1967 COLUMNS

COLUMNS

ANDERSON COLLEGE

ANDERSON, SOUTH CAROLINA 1967

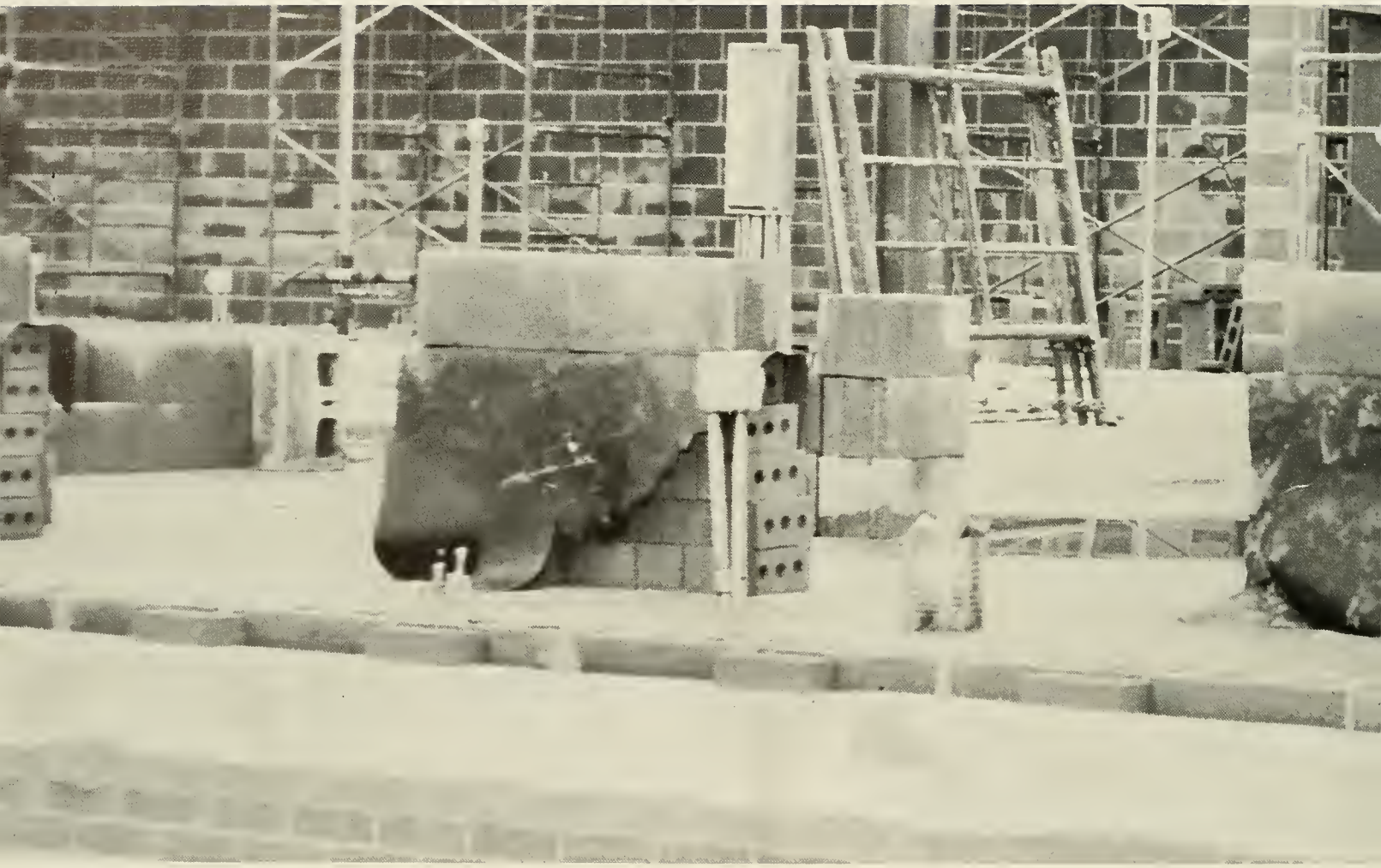

MORE TO COME

Photography by Gerald Shore Photography

THIS IS AC

Some yearbooks feature a theme, others do not. This year the staff of the COLUMNS decided to use the theme "More to Come." It typifies Anderson College this year and in years to come. It is exemplified in the ever increasing student body and the physical change taking place on campus. To explain this, let us look at the new Watkins Teaching Center with its eye on the future, the chapel for an even better music department, the larger faculty for the influx of students, the willingness of the trustees to accept all qualified students, and the addition of a vice-president of the college to help handle the increased responsibilities of the administration. Yes, this year at Anderson College has brought all these changes, proving there is "More to Come." These changes make this year at Anderson College distinct from all other years. But whatever the changes Anderson College has made, it is still the junior college with its eye on the development of the individual student mentally, physically, and spiritually. Yes, in spite of all the changes taking place around the campus, Anderson College is still a place where the individual can be himself and develop somewhat in his own way. Yes, there is "More to Come."

Pratt Hall or East Dorm — one of two women's dormitories.

South Dorm — one of two men's dormitories.

ADMINISTRATION BUILDING

Denmark Hall or West Dorm for women.

A typical afternoon.

Preparing for Christmas First Night.

Hey, let's go to the T Club.

Well, better start studying.

BACK CAMPUS

North Dorm, men's dormitory.

DORM LIFE

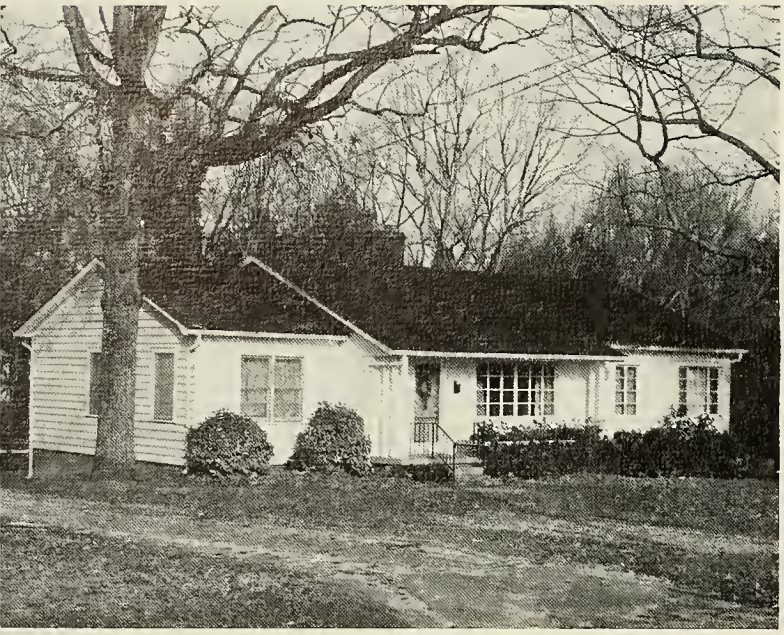

Mrs. Pruitt's and, behind it, "The Frat House."

The Green House.

In addition to North and South Dormitories (men's dorms), Anderson College owns two houses which are occupied by men students. These houses are Mrs. Pruitt's and "The Green House". Directly to the rear of Mrs. Pruitt's house is a small house known to its occupants as The Frat House. It is considered a part of what is known as Mrs. Pruitt's or the "White House". Both the "Green House" and Mrs. Pruitt's house are situated on Kingsley Road directly across from the men's dorms. A third house, Mrs. McGee's, is a privately owned home on Boulevard. The college has authorized the home as dormitory space for several men students.

Mrs. McGee's.

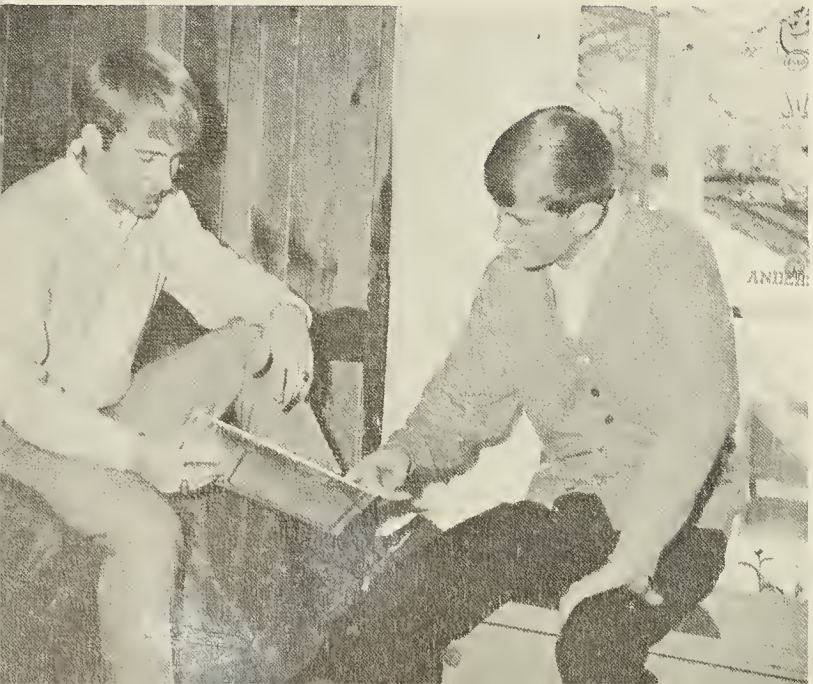

A "bull session" at Mrs. Pruitt's.

THE HOUSES

Well, there's always got to be one bookworm.

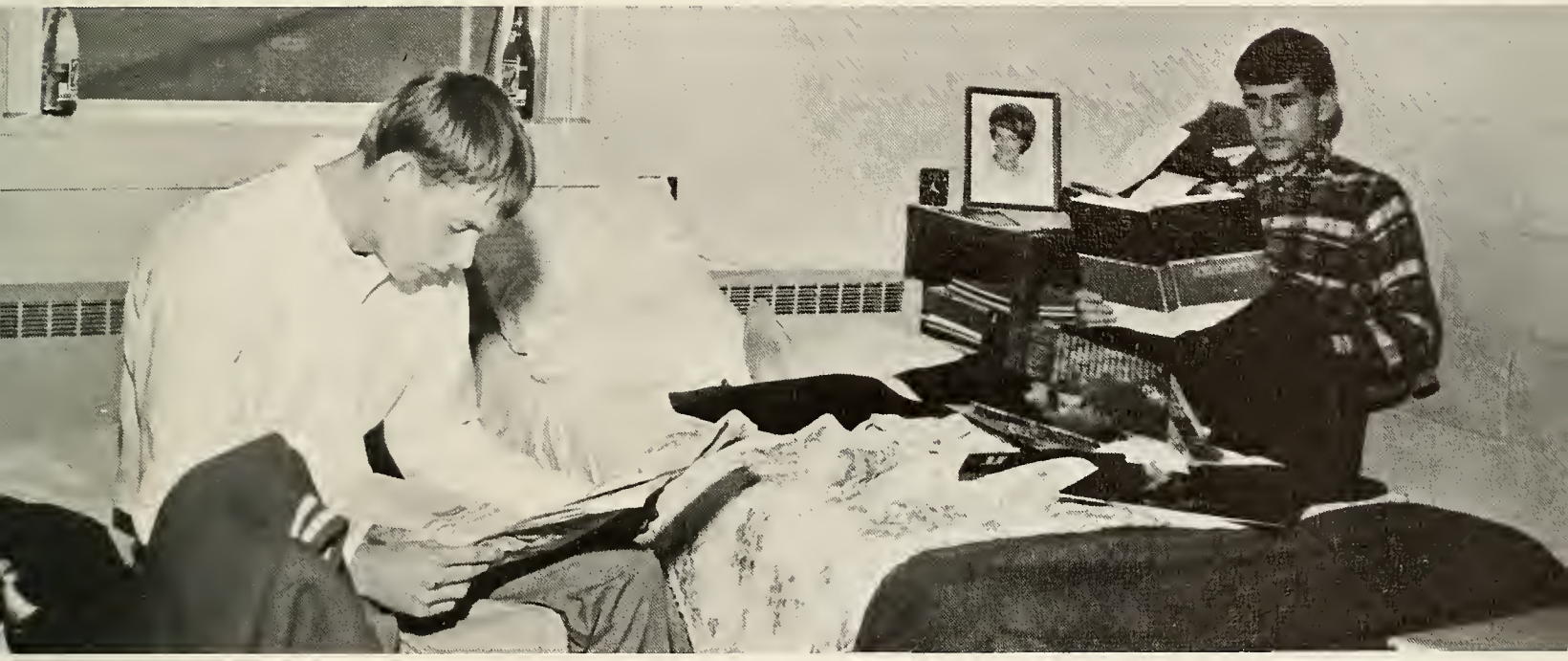

Heck, you can't study all the time.
Someone has been to the fair.

I didn't know the handbook said that!

Those cold cold days outside the canteen.

Yes, the bookstore will buy back your book.

The parking lot in back of The Green House doesn't always look this way.

Well, no mail today.

If my ride would only come.

And now a long pass to center field.

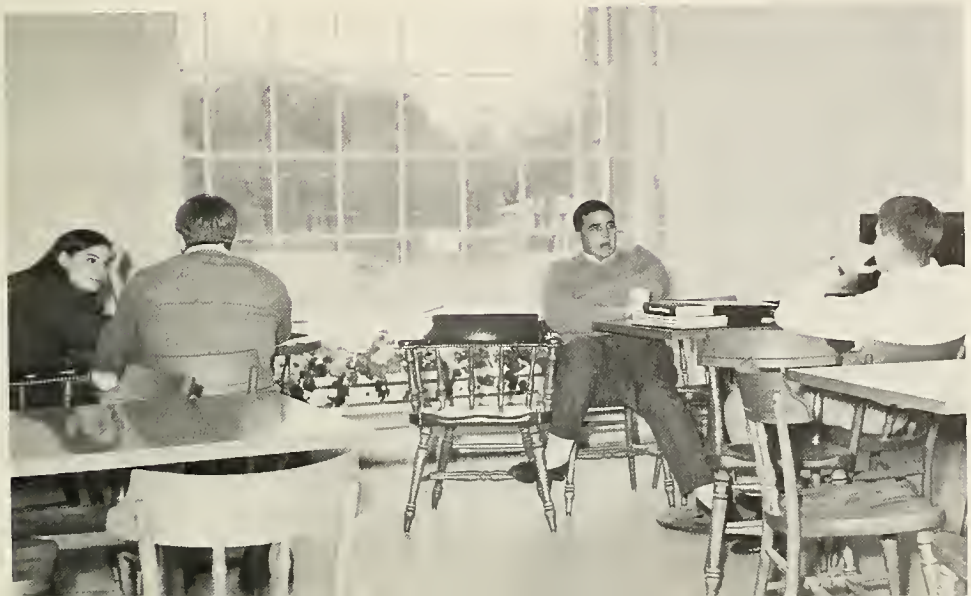

Well, its like this. Mr. Vivian said . . .

"There's nothing like a good cigarette between classes."

"Well, time to head home."

This is where we park our cars, park our cars, early in the morning."

DAY STUDENTS

SUE HAWKINS
Day Student Representative

In past years the day students' place in AC activiites has been largely overlooked in the yearbook. This year the staff decided that since the day students make up 50 per cent of the student body, it would be a good idea to show some of them on campus. The day student holds many important positions on the AC campus. Besides being day student representative, Sue Hawkins is secretary-tresurer of Phi Theta Kappa; Johnny Abercrombie is president of the Athletic Association and a day student; and George Haltiwanger, student body president, was a day student first semester. These are only a few instances in which day students serve Anderson College. There are many more.

I sure do like to study.

And now to study for that quiz.

MISS ANDERSON COLLEGE, Vicki Looper.

MISS ANDERSON COLLEGE PAGEANT

From a field of 14 contestants the new Miss Anderson College was named. Vicki Lopper, sophomore and the daughter of Mrs. Ruth Odell Looper, was named the new Miss Anderson College for 1967. Vicki was chosen from a field of seven freshman and seven sophomores. The title of Miss Congeniality went to a sophomore also, Julie Carter. The honor of first runner-up went to another sophomore, Jean DeVore. The honor of second runner-up went to a freshman, Tina Paschal. Freshman contestants included Debbie Ashley, Sandra Hyatt, Phyllis Mims, Mary Anne Reames, and Frankie Taylor. Sophomore contestants included Janis DeVore, Sue Hawkins, Louise Porter, and Linda Woodson. Master of Ceremonies for the contest was Bob Powell while Dr. John E. Rouse, president of Anderson College, presented trophies to the winners. Phyllis Riddle, Miss Anderson College for 1965-66, crowned the new Miss Anderson College.

MISS CONGENIALITY, Julie Carter, receives her award from President Rouse.

The fourteen contestants.

LEFT TO RIGHT: first runner-up, Jean DeVore; Miss Anderson College, Vicki Looper; Dr. John E. Rouse, president of Anderson College; and Tina Paschal, second runner-up.

One of the most visible changes on the Anderson College campus is the construction of the new academic building. The $600,000 structure, named the Watkins Teaching Center, will house the biology, chemistry, physics, and mathematics departments. The three story air-conditioned teaching plant, with a projected completion date of fall 1967, will contain two lecture halls, each seating 140 people. Dr. J. E. Rouse, president, said the design of the building will be in harmony with existing buildings on campus. The new building is located on Kingsley Road between the men's dormitories and the infirmary.

The ground floor of the new building will house the teaching of business administration and secretarial science courses. The second floor of the building will be used for teaching courses in the modernized home economics department. The expansion of the department will show itself with the addition of four cooking areas, and a dining and social area. A clothing lab with adjoining fitting room and laundry are included in the newly expanded department. The mathematics department will also be housed on the second floor. Classrooms and laboratories for chemistry and biology will be located on the third floor. This floor will also allow for offices for all faculty members. At present, some of the faculty offices are too small and are in out-of-the-way locations.

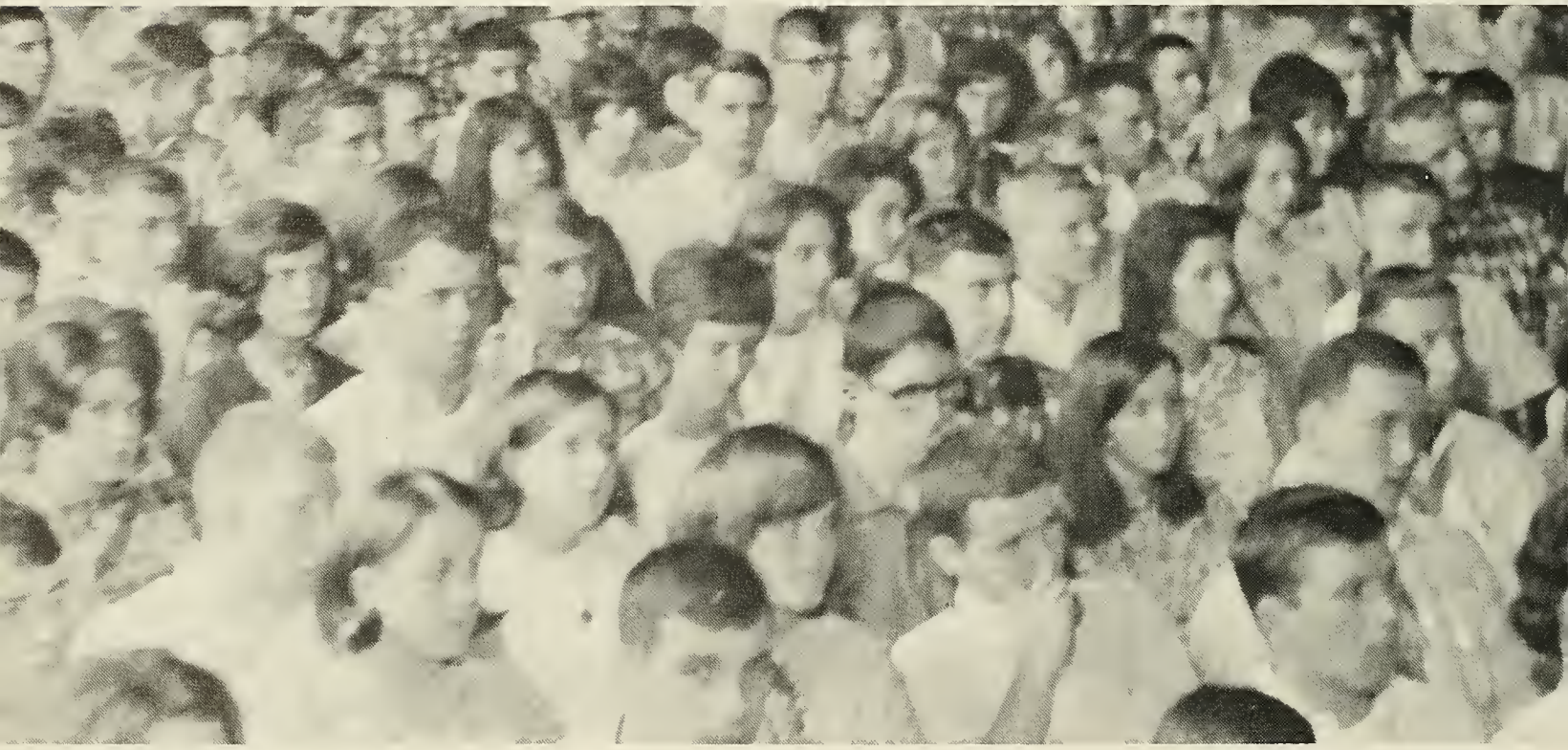

MORE TO COME

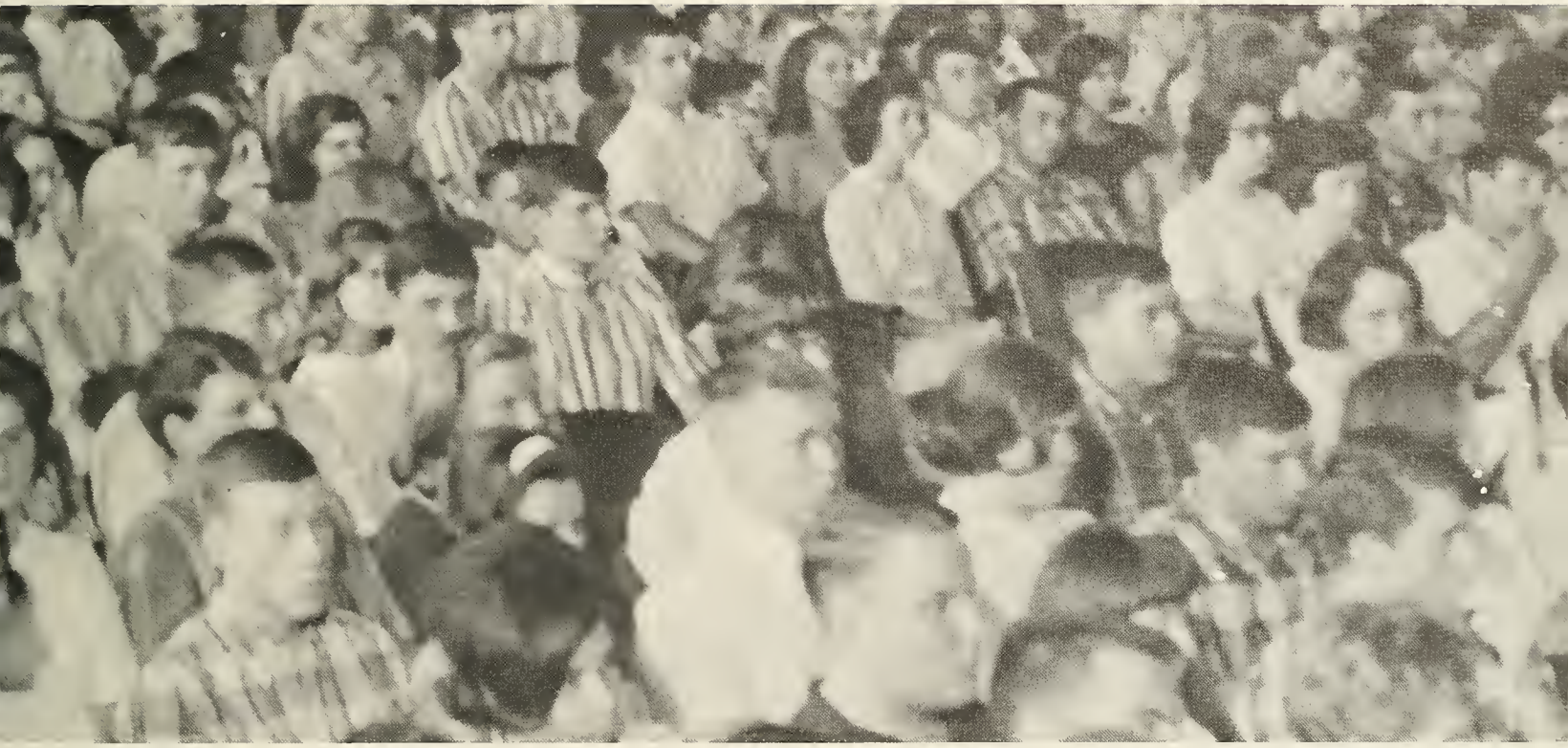

PEOPLE

Sophomores whoop it up the night before the freshman-sophomore football game.

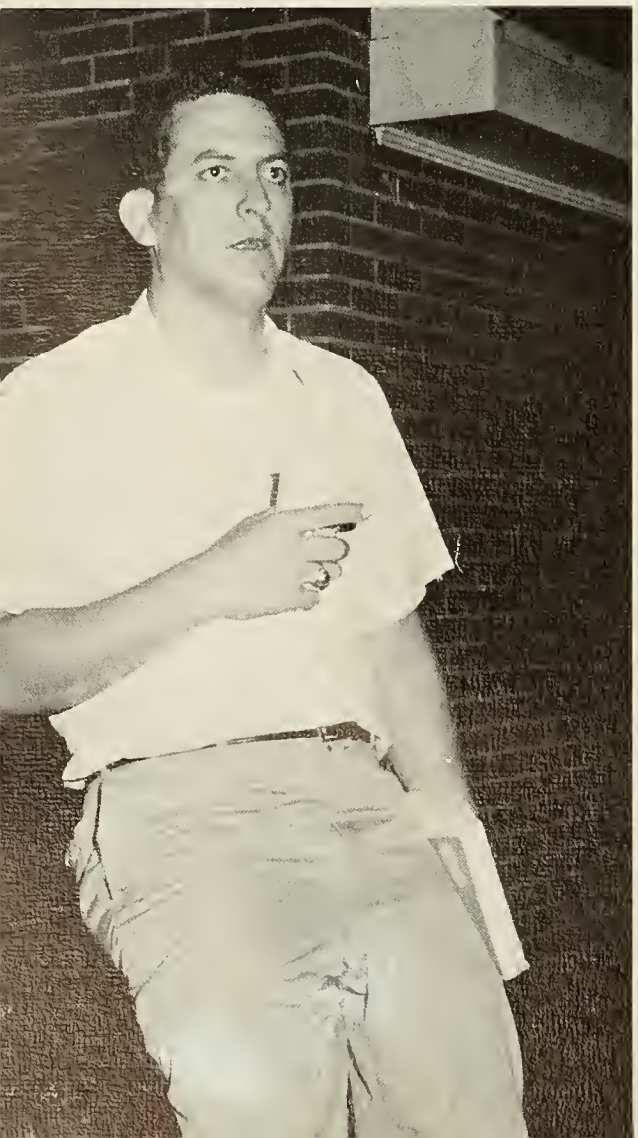

"I don't care who you are; you still can't cut chapel."

SOPHOMORES

It's that year at Anderson College when for most of us, old friendships will be lost, because life at a junior college is finished. Looking back over the sophomore year, we find that it is distinctly different from all other sophomore years at Anderson College.

Among the distinctives was the change in the sophomore English course. This year for the first time all sophomores were required to take one semester of English literature and one semester of American literature.

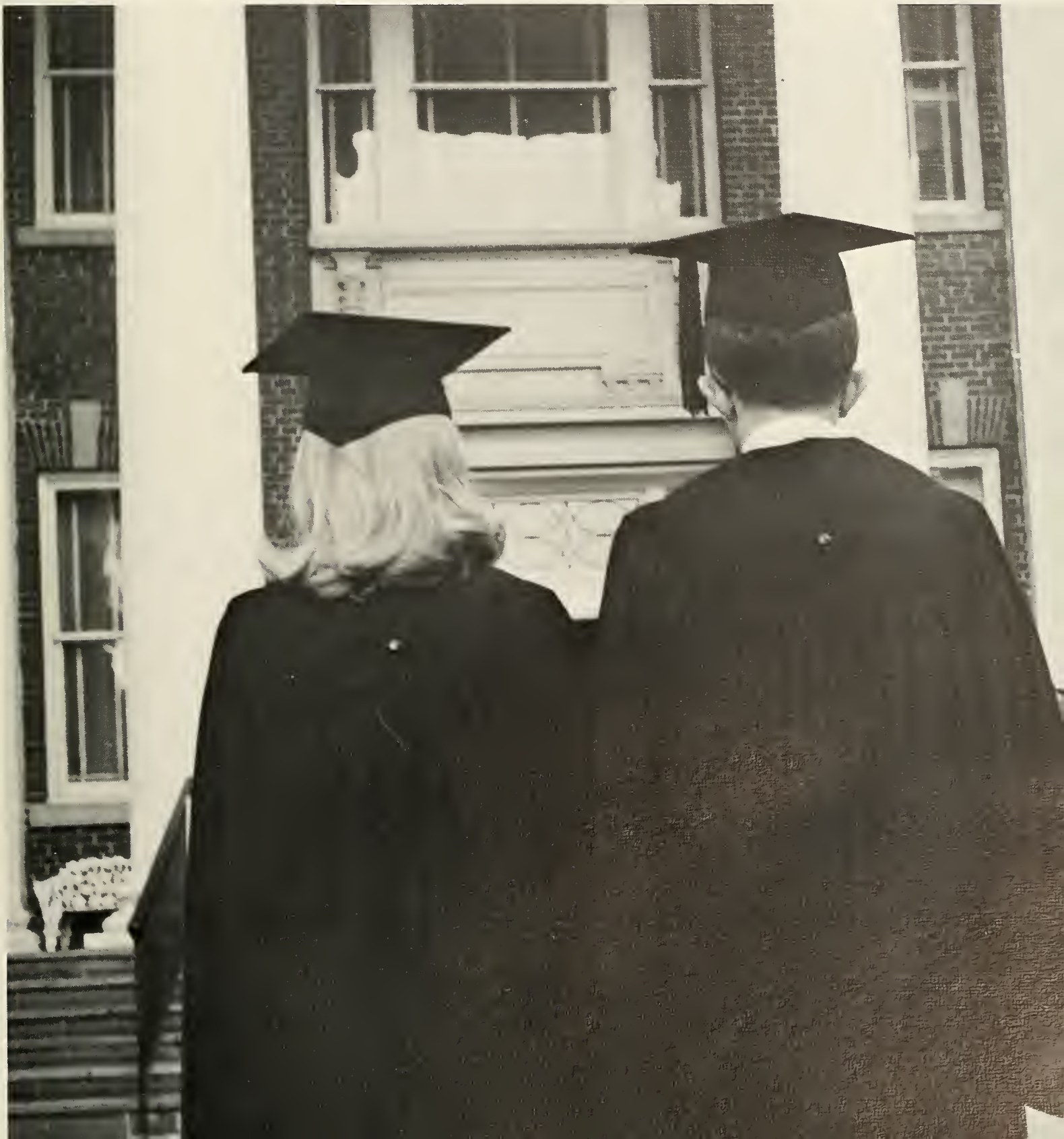

JERRY ABLES
president

SUE HAWKINS
vice-president

RICK BRASWELL
secretary-treasurer

CLASS OFFICERS

Johnny Abercrombie
John Allen
Jeanne Bates

Jerry Ables
John Ashley
Tony Beauford

Billy Adair
Eugenia Ayers
Eddie Beaver

Gary Adams
Phil Barrett
Judy Bennett

Fran Allen
Jo Ann Barton
Marie Blakely

Beverly Blanton
Sherrill Blanton
Norman Blore
Arthur Boggs

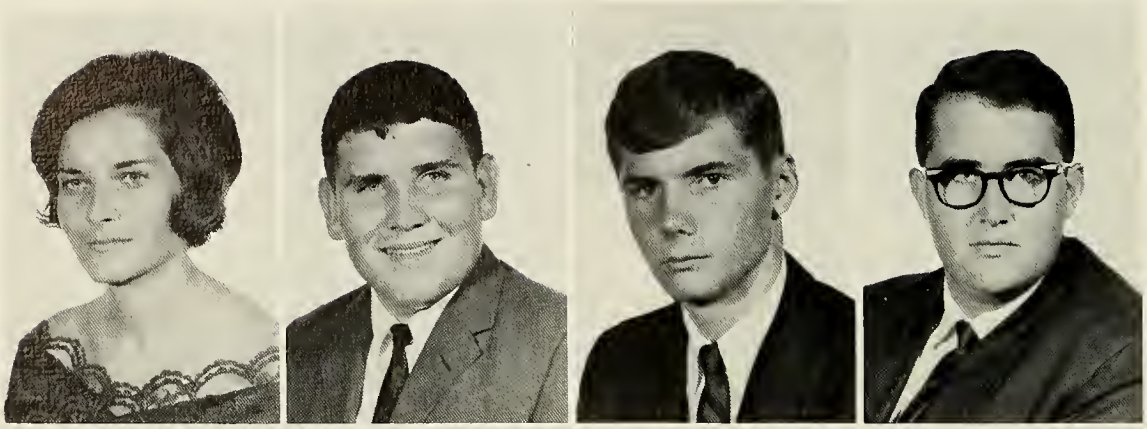

Lynn Bolding
Johnie Bolt
Claud Bond
Frances Bowen

Julian Bowen
Janet Bowman
Doris Bradberry
Steven Bradley

Rick Braswell
Shirley Breazeal
Martha Brissey
Kathy Brock

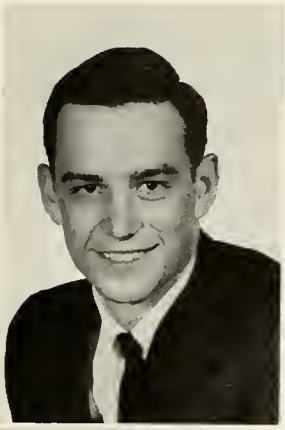

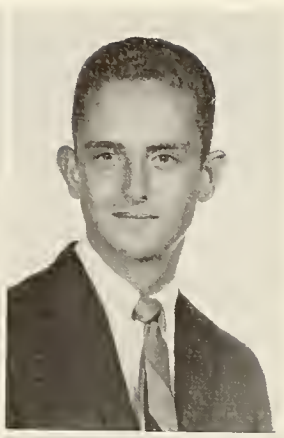

Jo Brockman
Larry Brooks
Bennett Brown
Mike Buchanan

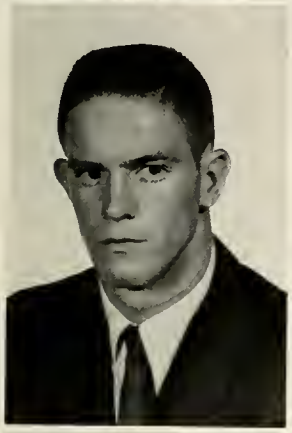
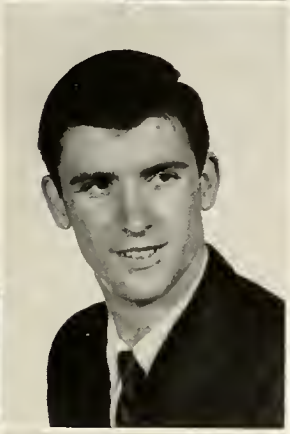

James Buchanan
David Burton
Maury Busbee
Sylvia Calton

Vivian Campbell
Brenda Capell

Jerry Carlton

Here I stand with heart in hand.
For two hours I picked this lock,
Just to find the milk is out of stock.

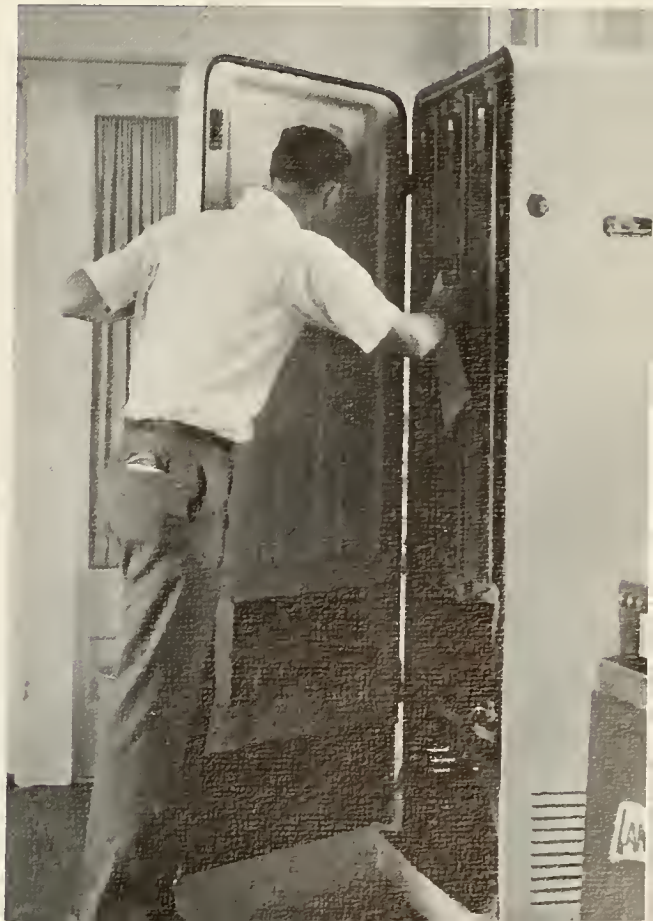

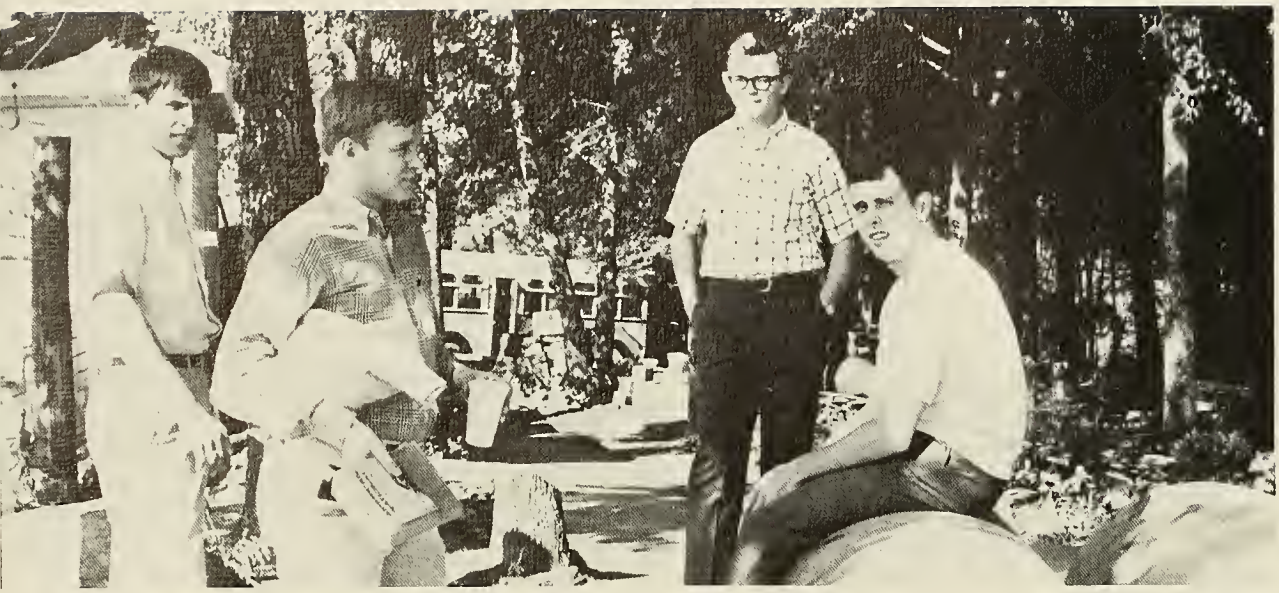

The pillars of education.

Stephen Carpenter
Julie Carter
Tracy Carter
Betty Ann Casey

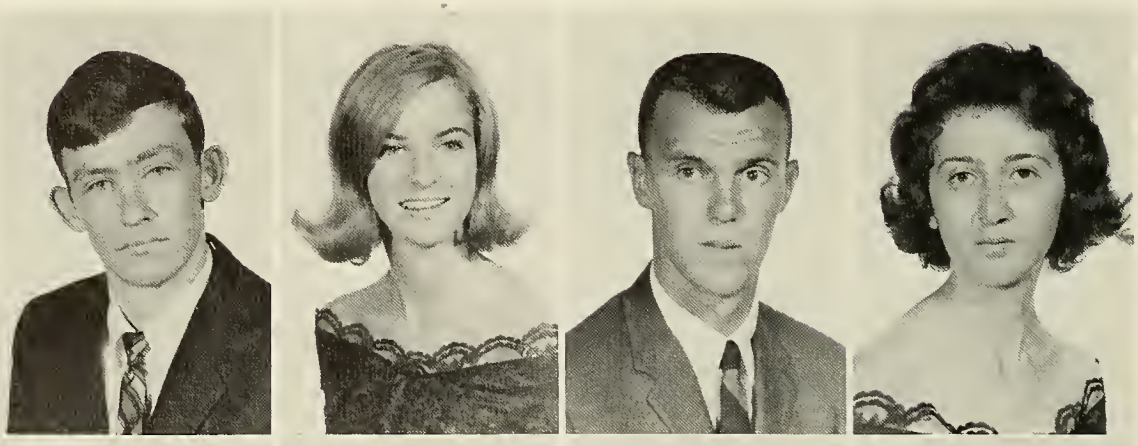

Margaret Cely
Stanley Chandler
Sara Chapman
Scotty Cisson

Barry Clemons
Anita Coggin
Elizabeth Coker
Janice Coker

Sandra Coker
Ann Collum
Richey Cook
Rodger Cook

Maria Sue Cowan
Karen Craigo
Mike Crews
Bruce Dantzler

Ruth Dantzler
Judy Darnell
Jeanette Davis
John Dellinger

Ed Derrick
Janice DeVore
Jean DeVore
Kathy Dickson

Sandy Dossey
Charleen Downey
Joyce Durham
Patsy Dye

Barbara Eaton
Danny Edgar
Frances Ellis
Clarence Estes

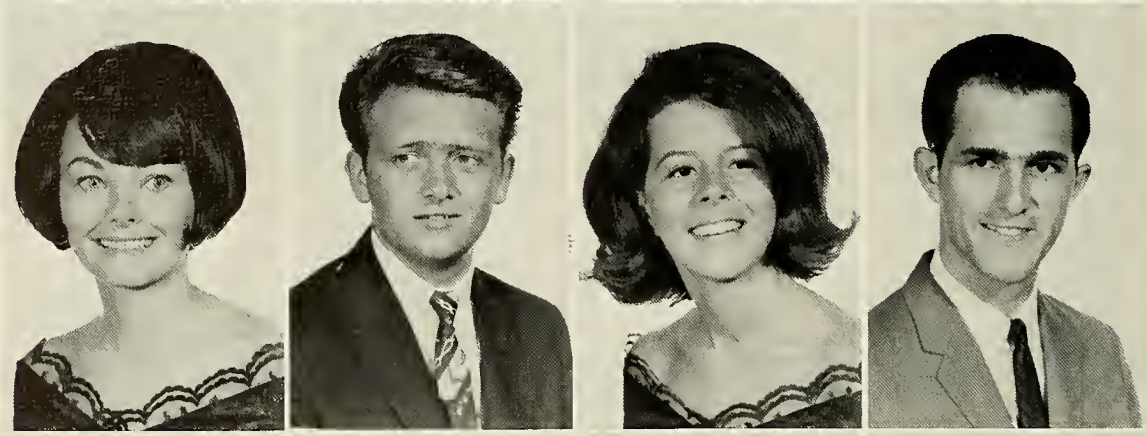

Pat Fant
Billy Felkel
Jane Fife
Henry Fletcher

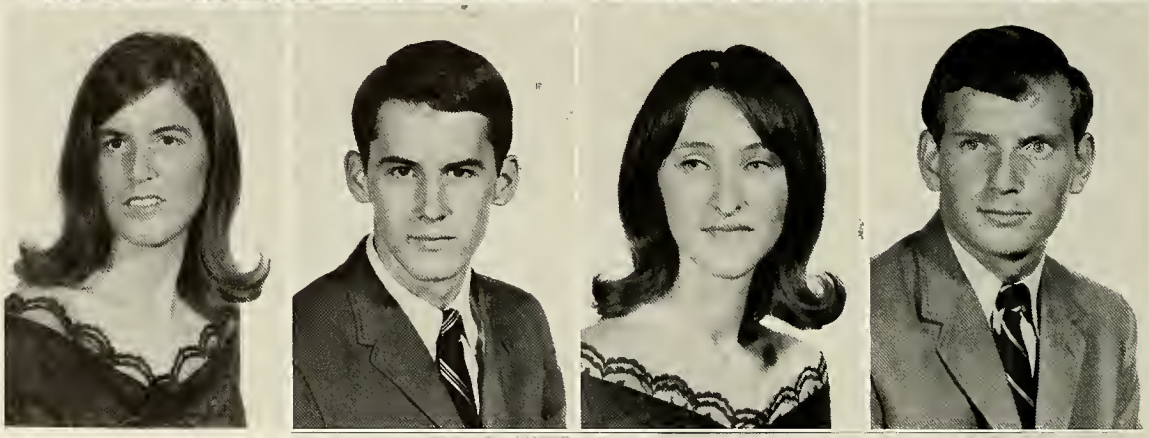

Martha Ford
Kay Fowler
Ted Gaines

Finger lickin' good!

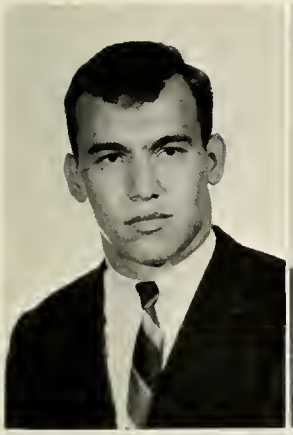

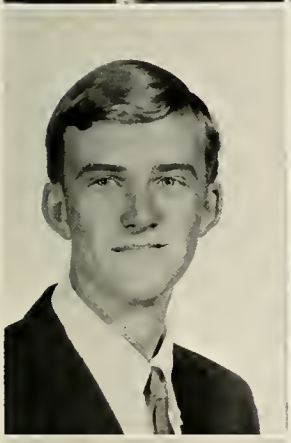

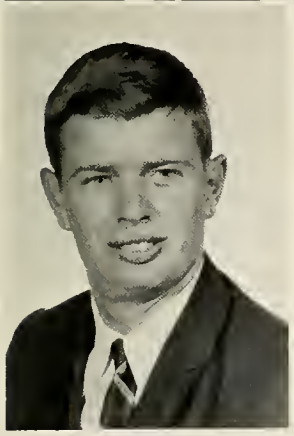

Ronald Gambrell
George Gilmer
George Gray

Donald Garrison
Carol Gilmore

Debbie Gault
Betty Gleaton

Linda Gilbert
Ginger Gordon

Harriet Gillman
Johnny Grant

New building begins.

Larry Green
William Gunnells
Ed Hall

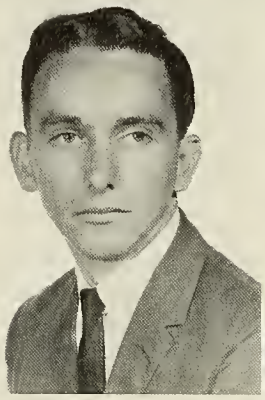

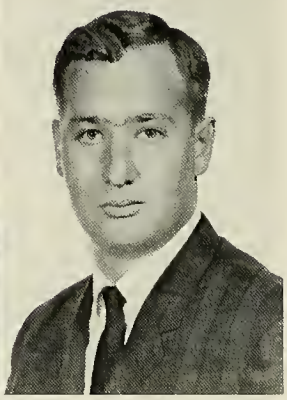

George Haltiwanger
Mary Hamilton
Hugh Harbort

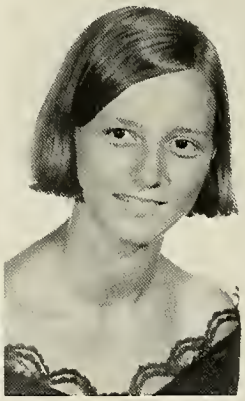

Joan Hardy
Ken Hare
John Harrison

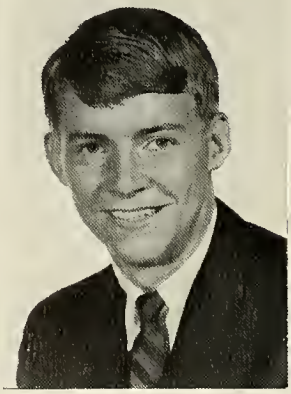

"It weighs almost as much as I do."

Beth Hart

Denny Hartzog
Sue Hawkins
Frank Hill
Ann Holliday

Gayle Holmes
Harriet Holmes
Deborah Holt
Martha Rose Hopkins

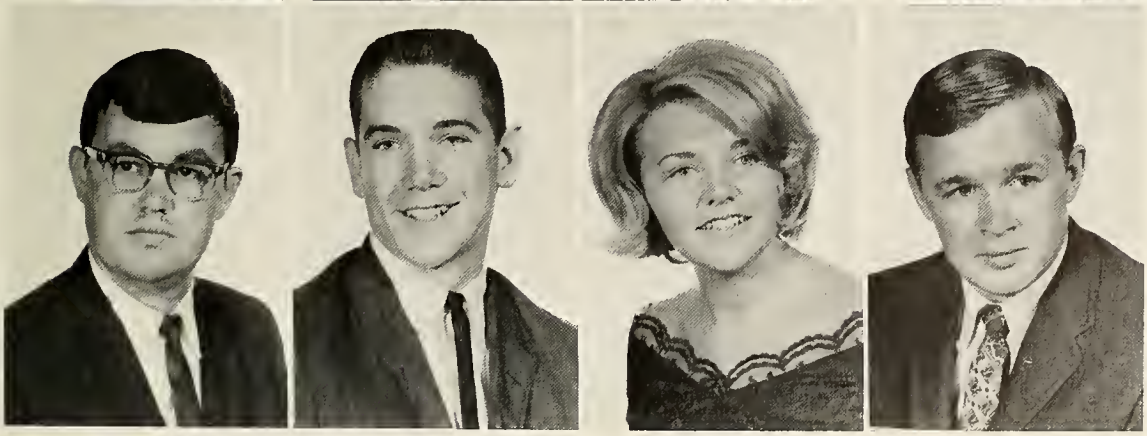

Ed Horton
Steve Houston
Nancy Hovis
Allen Hudgens

Corky Huey
Junnie Jaynes
Charles Jones

Ronnie Huffman
James Jefferson
Donna Jones

Kathleen Inabinet
Susan Jernigan
Doris Jones
Carol Kelley

Eileen Irby
Cora Johnson
Jenny Keels
Wilda Kelley

Mary Irick
Margaret Johnson
Crawford Keese
Larry Kilgore

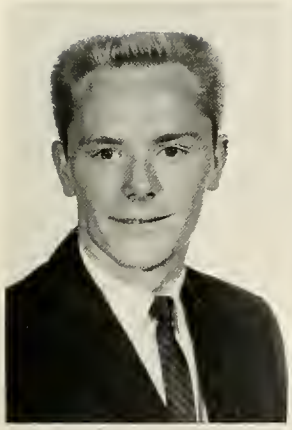

Eddie King
Ken Kirkland

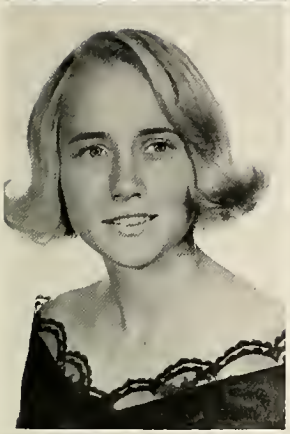

Ann Knight
Ellen Knight

Suzanne Kowalski
Richard Laughridge
Charles Lawson

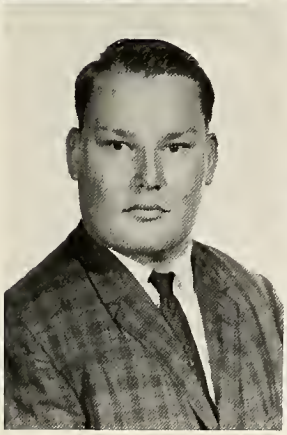

Barbara Jean Lawton
Robert Leeds
Dianne Looney

Take your medicine, it's really good for you.

Vicki Looper
Richard Madden
Tina Madden
Connie Mahaffey

Doris Martin
Brent Martin
Franklin Masters

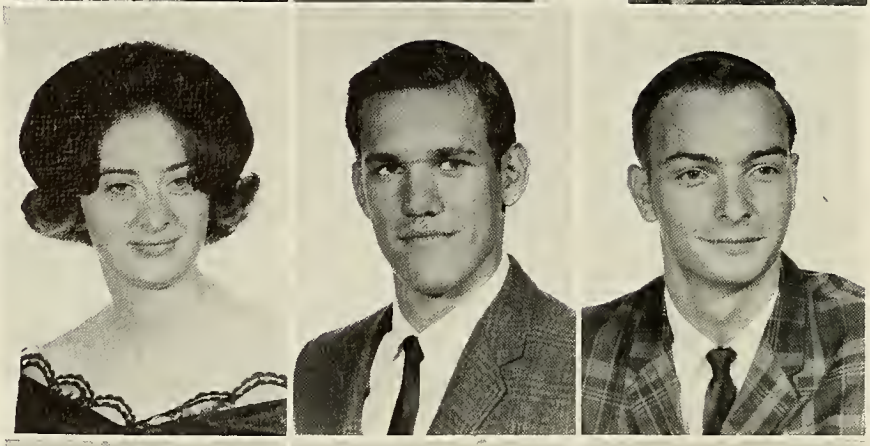

Ed Matheny
Linda Mayse
Barbara McCarley

Pam McClain
Suzanne McCown

Recognize this place?

Janis McCoy

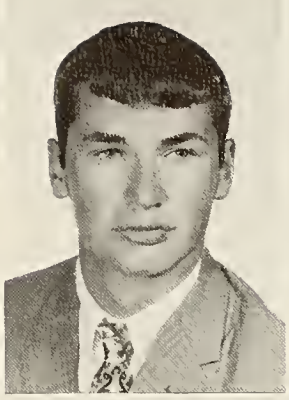

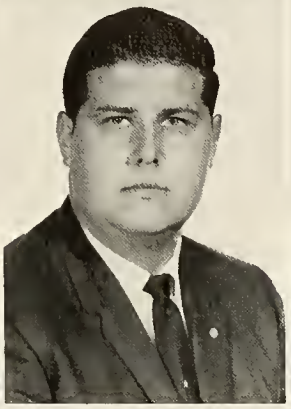

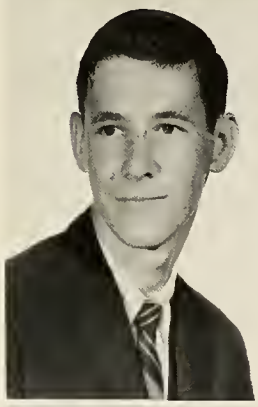

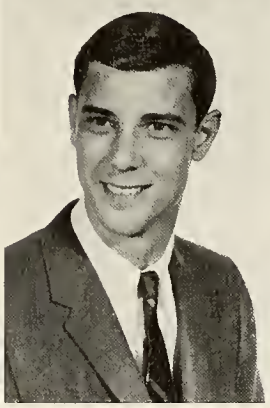

Mike Meeks
John Mikopoulos
Tim Moore

Delis Melton
Linda Miller
Kathy Morrell

Jean McDonald
Barbara Merck
Lane Moore
Beth Morris

Gale McKinley
Billy Mew
Martha Moore
Susan Morrow

Len Mundy
Gail O'Dell
Thomas Phillips
Bob Powell

Mike Nelson
Terry Partain
James Pickard
Mary Alice Powell

Nancy Nichols
David Pelfrey
David Poore
Stanley Powell

Wayne Nix
Donna Perry
Kenneth Porter
Sandra Pridmore

Robert Norton
Larry Phillips
Louise Porter
Joe Pye

Joan Ramminger
Catherine Rogers

Jimmy Renfroe
Ashton Neal Rose

John Quarles
Linda Reynolds
David Rose
Sammy Saxon

Eddie Quattlebaum
Martha Richey
David Rumph
Steve Schronce

Barbara Radcliffe
Henry Roberts
Brenda Satterfield
James Senn

Mr. Lawton meets an old friend.

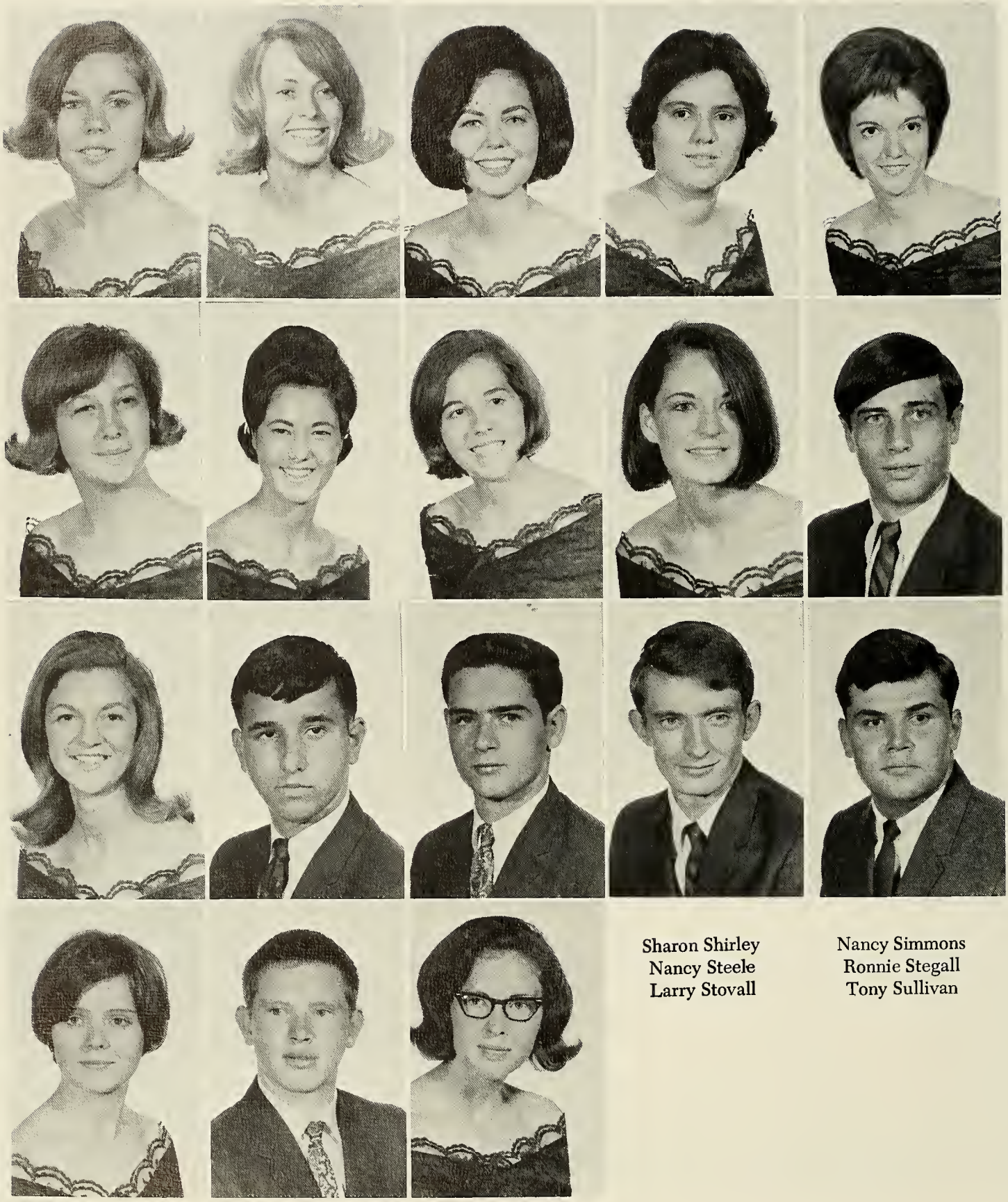

Sharon Shirley
Nancy Steele
Larry Stovall

Nancy Simmons
Ronnie Stegall
Tony Sullivan

Anne Shaw
Cheryl Simpson
Sandra Stevens
Geraldine Taylor

Mary Jane Shirley
Beverly Smith
Lewis Stewart
James Taylor

Rita Shirley
Mary Spigener
William Stone
Mary Jane Terry

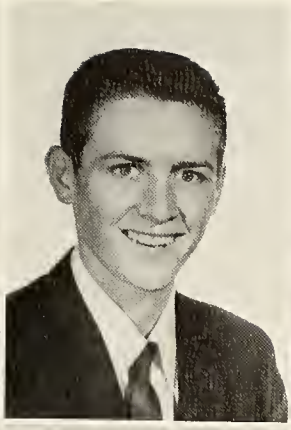

Anita Thomas
Gloria Thrasher
Mike Thrasher
John Thruston

James Thurmond
Ann Timmons
Sandra Tucker
LeMyra Tyler

Carol Ulmer

Linda Vance

Down at the Squire Shop, only Marion smoked El Stinko. Now Benson's come over.

Roxie Varn

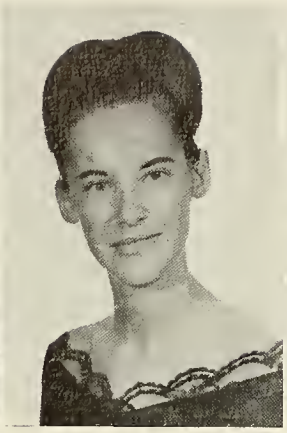

Jennifer Vaughn

Vicki Vernon

Danny Vincent

William Walker

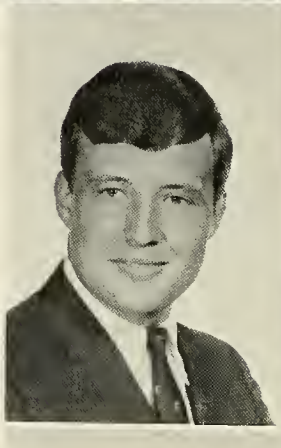

Darrell Wall

Gary Ward

Ann Watts

Janice Webber

Freshmen show off first place winner in a sophomore look-alike contest.

Barbara Wheeler

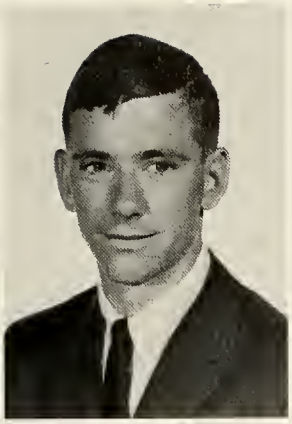

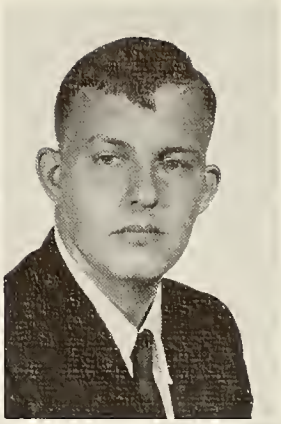

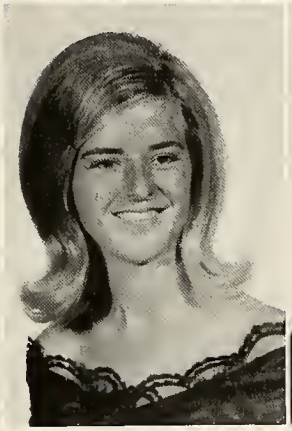
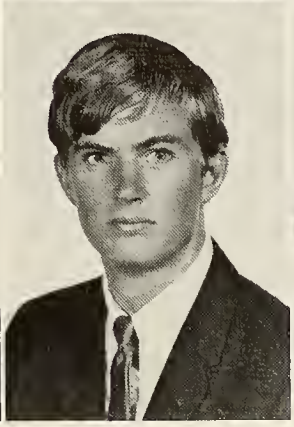

Marolyn Williams
Miriam Winn

Netti Sue Williams
Jean Wise

David Wilson
Elizabeth Woods

Tinka White
Marilyn Wilson
Linda Woodson

James Williams
Ronnie Wilson
Foster Yarborough

A typical Yodler.

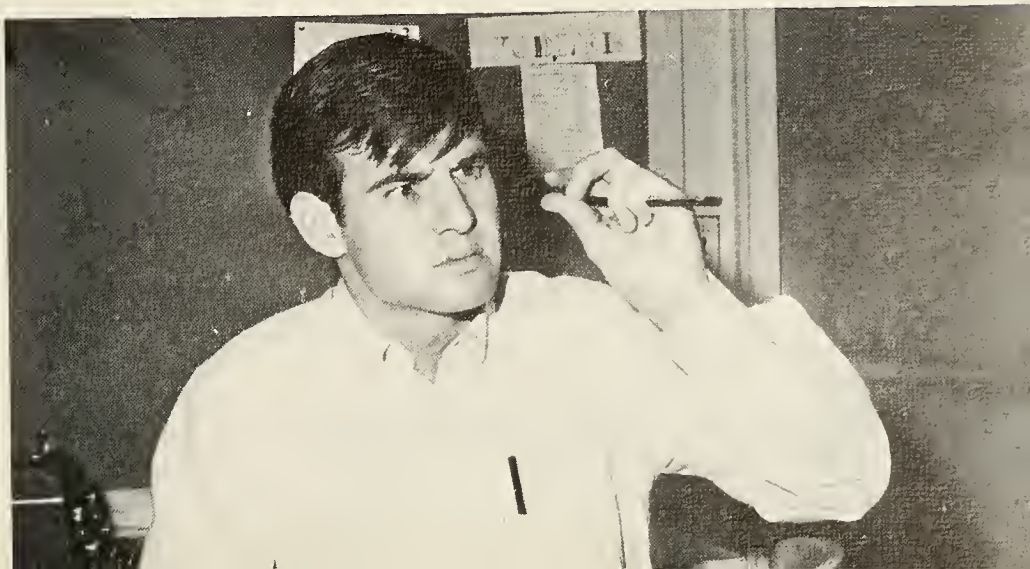

MISS SOPHOMORE - JULIE CARTER

Julie Carter is the 1967 Miss Sophomore. Besides holding the title of Miss Sophomore, Julie won the May Queen title and Miss Congeniality in the Miss Anderson College Pageant. She is the daughter of Mr. and Mrs. J. E. Carter of Georgetown, South Carolina. She is a member of the Anderson College Choir, the Music Study Club, and the BSU. After her studies at AC are completed, Julie plans to major in psychology at Western Carolina College.

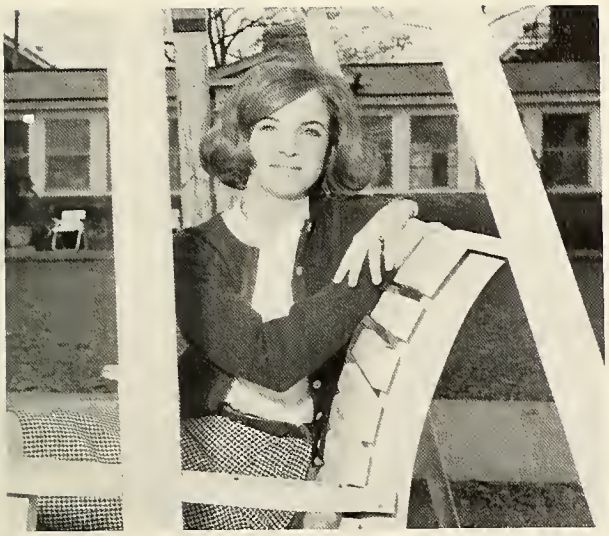

JULIE CARTER

SOPHOMORE BEAUTIES

JO BROCKMAN HOLCOMBE

SOPHOMORE BEAUTIES

SUE HAWKINS

FRESHMAN SCENES

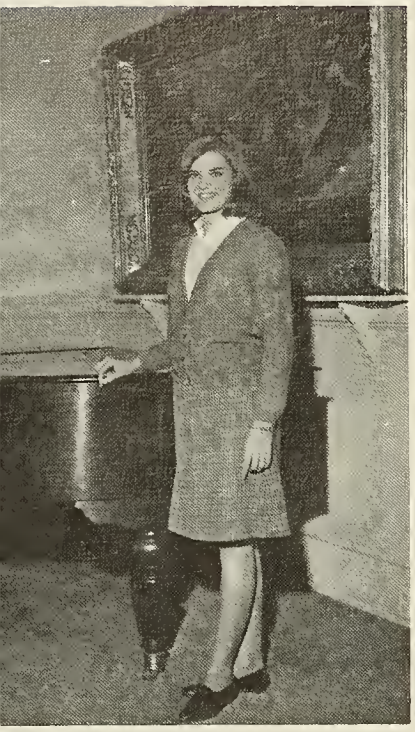

FRESHMEN

CLASS OFFICERS

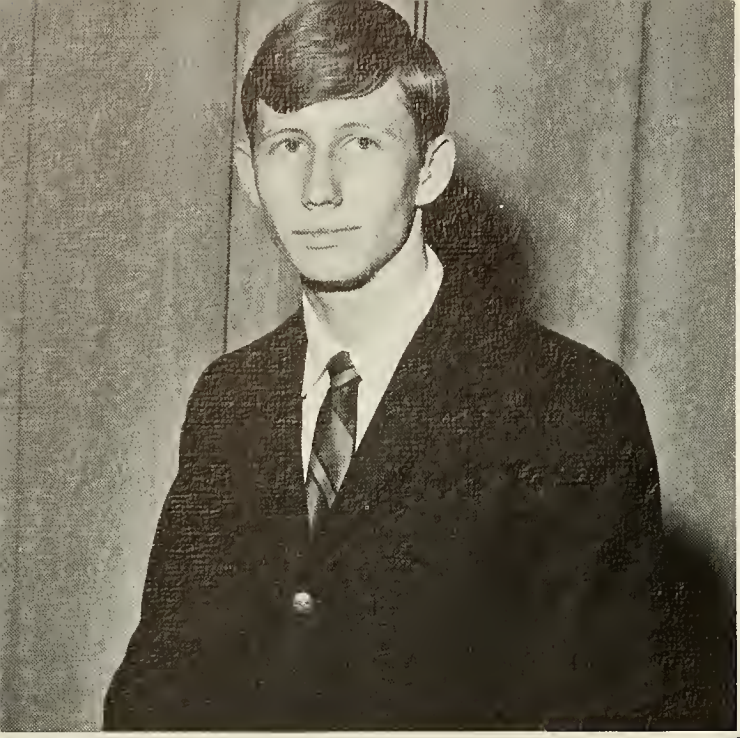

Joe Bishop, president of the freshman class.

Wanda Hellams, vice-president of the freshman class.

Buddy Hooper, secretary-treasurer of the freshman class.

Brenda Adams
Frank Alexander
Gail Arnold
Sandra Bair
Mary Bayne

Donnie Adams
Joyce Alexander
Debbie Ashley
Brenda Banks
Bryan Beacham

William Adams
Claude Alexander
George Ashley
Joan Bannister
Maxine Beasley

Clara Addis
Michael Anderson
Katherine Bagwell
Charles Barnette
Lana Becknell

Donna Albertson
Ken Anderson
Cheryl Bailes
Lindsey Baughman
Gloria Bell

William Bennett
Susan Bishop
Thomas Brannon
Hilda Brucke

William Bentley
Claud Blair
John Bridges
Grace Bullman

Hubert Bishop
James Boleman
Benny Brown
Ann Burris

Joseph Bishop
Mary Bolen
Carolyn Brown
Dan Burris

Susan Benjamin
Sandra Bishop
James Bowen
William Brown
Marlene Busch

A Shakespeare by any other name would sound as sweet.

These class breaks sure are great.

Samuel Byrum
Mary Carroll
Leslie Clark

Kathryn Callaway
Donald Chambers
Teresa Clarke

Paul Calvo
Steele Champion
Taylor Clarkson

Barbara Campbell
Madeline Chandler
Horace Clinkscales

Lynn Campbell
Sandra Clamp
Gwendolyn Cobb

"Double, double, toil and trouble"

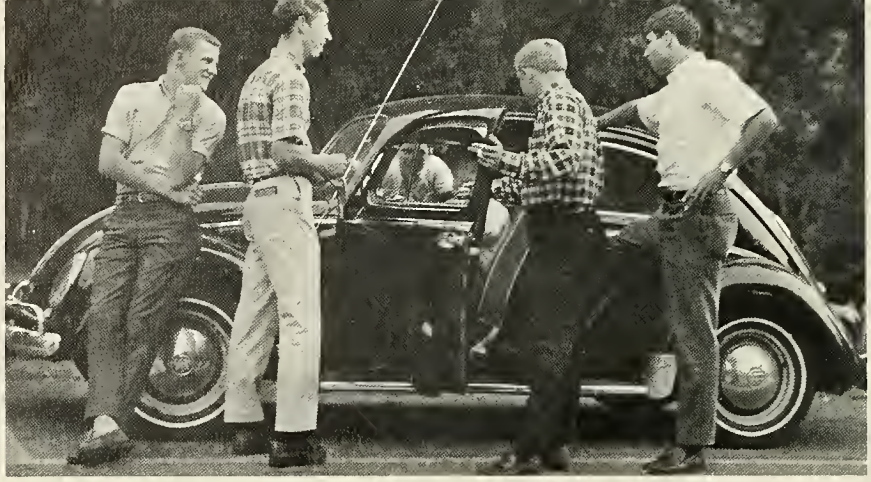

"Aw, come on, give us a ride to the poolroom."

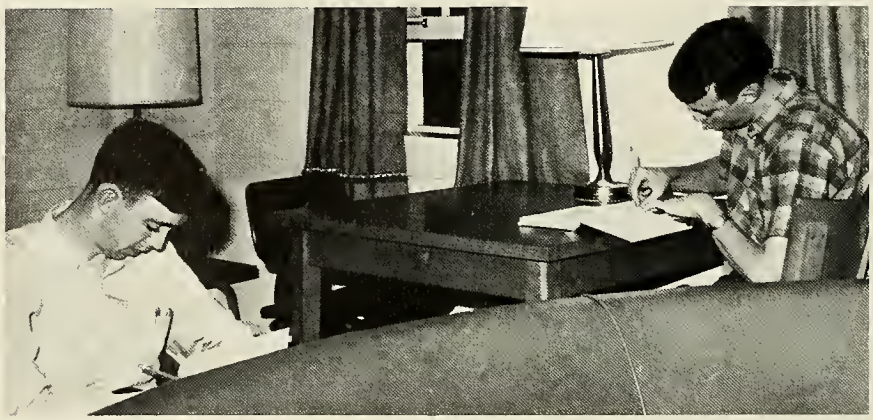

Two heads are better than one.

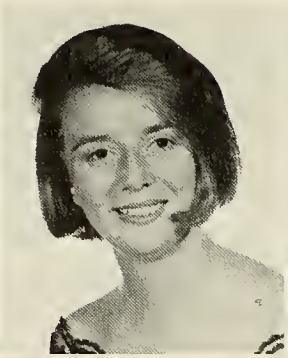

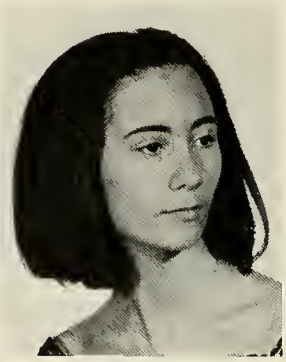

Laura Cooper

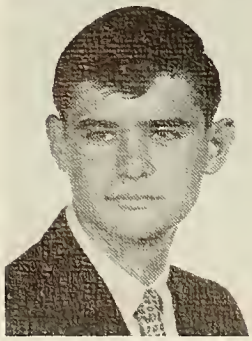

Margaret Coleman
Michael Corbin

Annette Collins
Faye Cothran

Franklin Cooper
Janice Couch

Betsy Cox
Walter Cribbe
Jerry Dean
Bill Dugan

Evelyn Cox
Kent Daniels
William Dickson
Derrell Durham

Bruce Creamer
Nancy Davidson
Gerald Donahue
Fred Ellis

David Crenshaw
Teresa Davis
Jerry Dorsey
Nathaniel Ellis

Paulla Crenshaw
Larry Day
Robert Dorsey
Clarence Ellison

Put a tiger in your room.

But, Bruce, chemistry is not bad.

Judy Ellison
Andrew Fant
Nancy Forrest

Mel Ellison
Leonard Farmer
Eugenia Foster

Mary Estes
James Field
Mary Jo Fowler

Landis Evans
James Finch
Linda Frank

Teresa Evans
Mollie Fleming
Donald Fricks

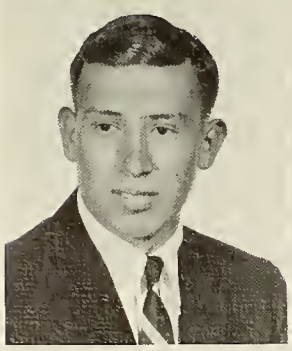

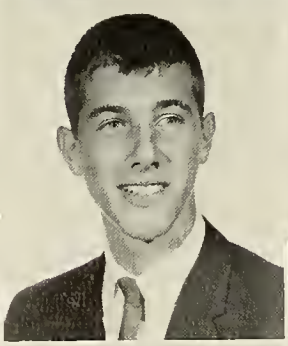

Katherine Gaffney
Monetta Grant
Andy Gwynn
Genie Hardee

Olin Gambrell
Charlotte Graves
Connie Hair
Nedrah Harden

Gene Garrick
James M. Gray
Mike Hampton
Dexter Hawkins

Deborah Gibson
Nikki Ground
Robert Hanks
Troy Hawkins

James Goss
Perry Grubbs
Wade Hanks
Charles Hayes

"I remember when I was begging in Calcutta . . ."

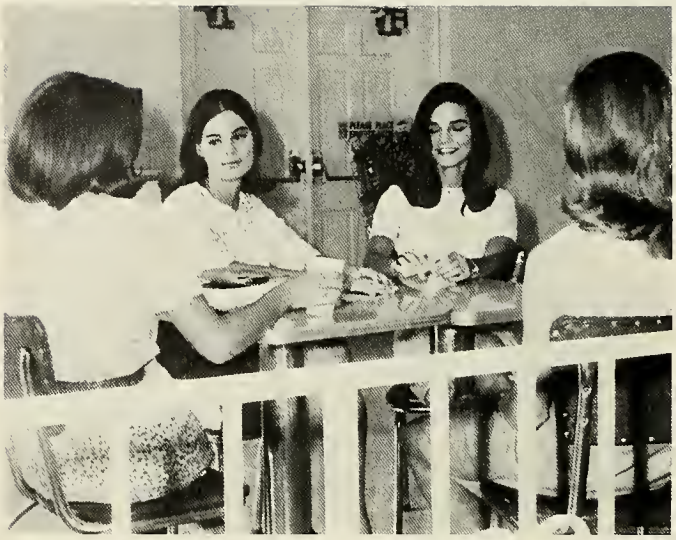

An exciting afternoon in the local emporium . . .

Nancy Hayes
Jean Hayes
Wanda Hellams
Don Hembree

Arington Hendley
Wayne Hendricks
Edward Herron
Marie Hiers

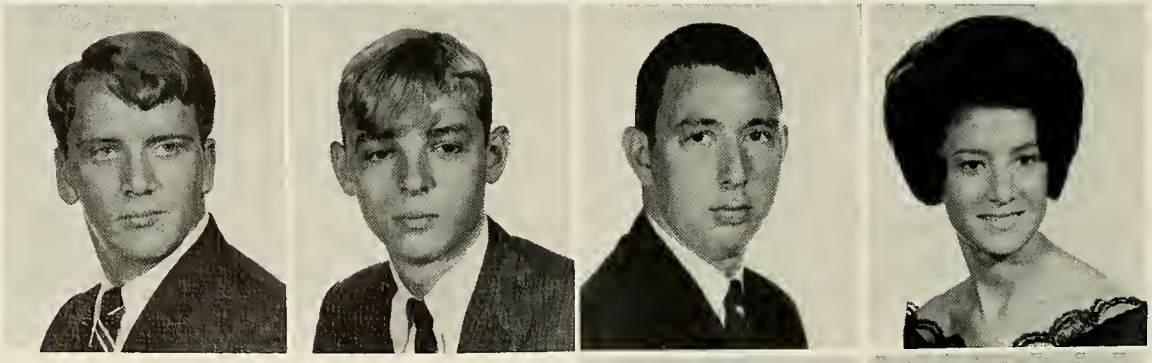

Linda Hightower
Nancy Hill

Dennis Hiott
Florence Holland
Margaret Hornsby
Donnie Hughes
Alvin Hutchinson

Mike Hitt
Billy Holland
Linda Horton
Ronnie Hughes
Sandra Hyatt

Louise Hodge
Mike Holt
Haskell Howard
Carol Ann Hughey
Gayle Irick

Rachel Holden
William Hooper
Mike Howard
Alfred Hunt
Betty Jackson

Benny Holland
Hugh Hopper
Mary Howle
R. F. Hunter
Dianne Jackson

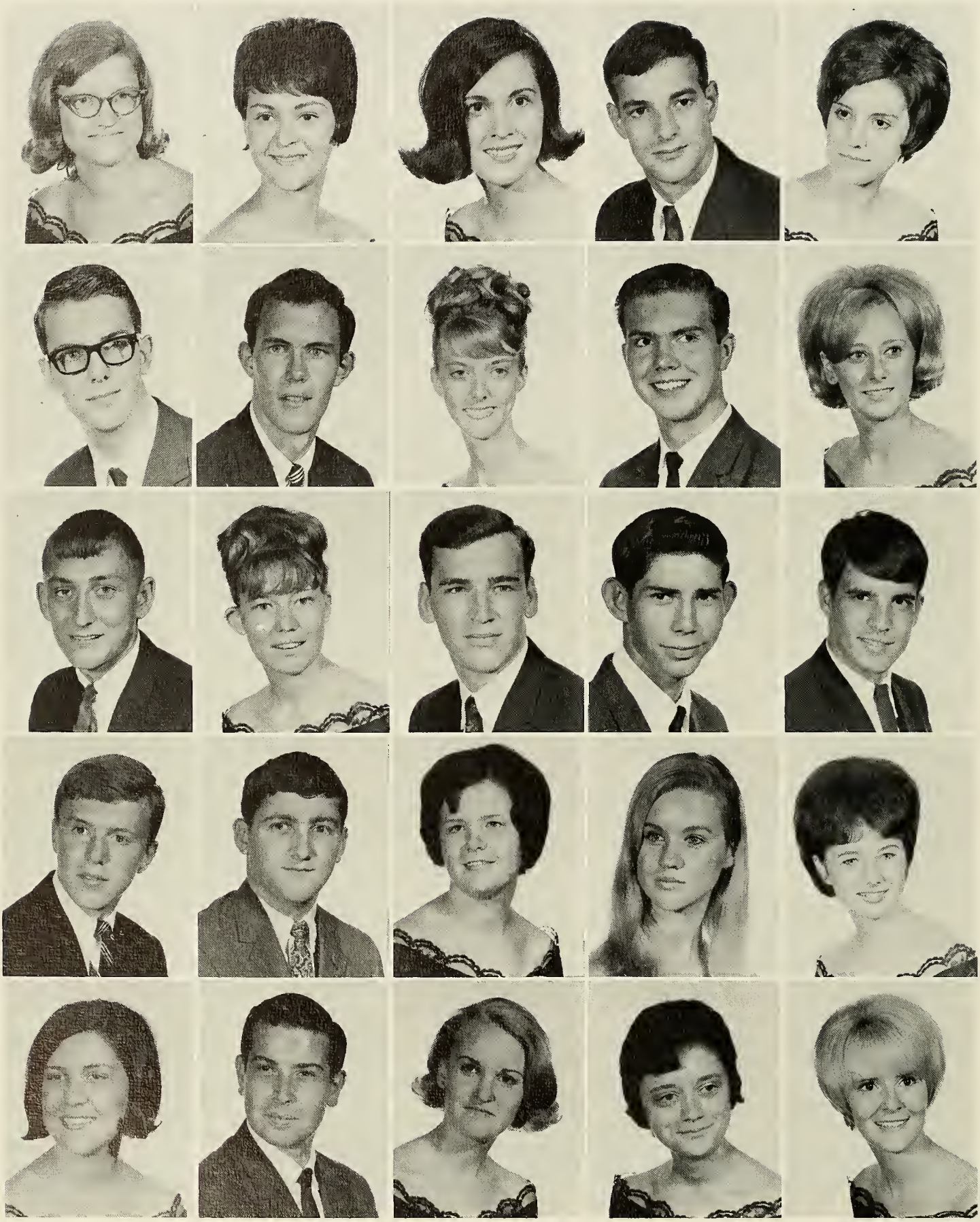

Frances Johnson
Charles D. Jones
Drake Jordan
Stan King
Curran League

Harriet Johnson
James Jones
Annie Kaiser
Doug LaMance
Gary Lewis

Tommie Ann Johnson
Gail Jones
Frank Keel
Pamela Jane Land
Patricia Mackie

Billy Johnstone
Ronald Jones
Douglas Kellett
Jean Lawson
Rita Ann Mackey

Joyce Jolly
Dianne Jordan
Ken Kinard
Beth Lay
Nancy Major

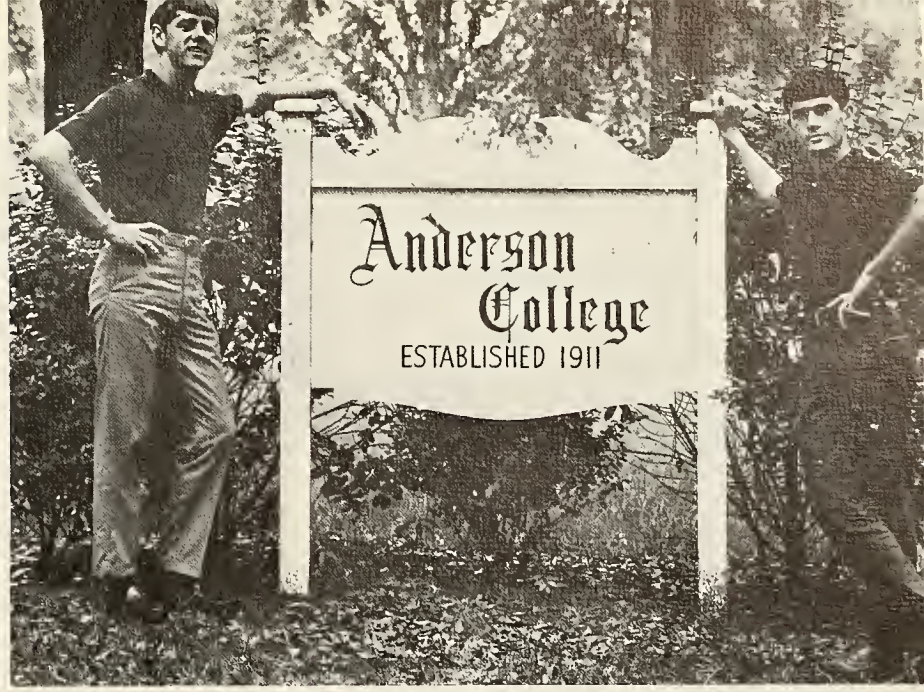

The beginning of higher education.

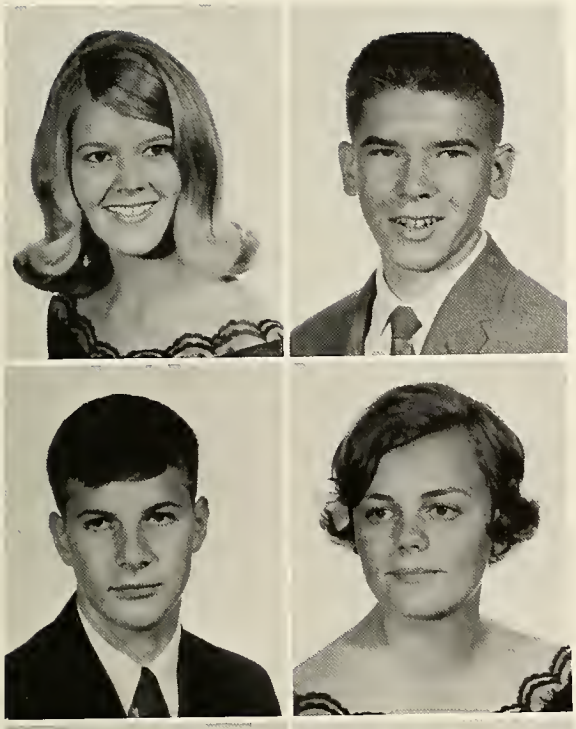

Jeanne Martin
Fred Mattison
Lauren Maxie
Brenda Miller

Johnny Mathis
Sandra Mauldin
Joan Mayers
Linda Miller

Tony Mayfield
Teresa Mills

P. O. Mead
Lewis Mims

Charles Melton
Mary Mitchell

John Mole
Marilyn Moore
Danny Moorhead

Daniel Moore
Mary Moore
Brenda Morgan

Joyce Moore
Mike Moore
Marsha Morgan

But I brought them yesterday!

It's not the sophomore-freshman.

Faye Mullinax
Lee McCaskill
Robert McKenzie
Alfred Nix
Benson Page

Marshall Murdock
Lynda McEachern
Michael Nalley
Margaret Orr
James Parler

Mary McAbee
Carolyn McKain
Mack Nance
John Outz
Richard Parson

R. P. McBurnett
Ninita McKinley
Linda Nelson
Jerri Lee Owings
Tina Paschal

Late hours at the canteen.

"Oh, my aching neck!"

Mark Patterson
Bill Payne
Elizabeth Pennington
Jimmy Phillips

Scarlet Phillips
Carolyn Poole
Avery Poplin
Genelle Porter

Mary Potts
Ann Powell
Allen Pregnall

Anderson College on a Saturday Night.

Through these gates pass AC's loveliest coeds.

Iris Rampey
Mary Anne Reames

Martha Price
Jane Rankin
George Richards

Lynn Pruitt
Gloria Pruitt
Fred Riddle

Lee Pruitt
John Ray
Phyllis Roberts

Dawn Robinson
James Sargent
Charlene Shook
Patricia Smith
Tim Stafford

Mary Rogers
Teresa Saxon
Phil Sims
Ed Sokol
Martha Staggs

Paul Rogers
Mamie Segars
Allan Smith
Robert Smith
Kathy Stedman

Jimmy Sain
Susan Seymour
James L. Smith
Barbara Sorrells
Jane Stegall

Gail Sanford
Judy Shaw
Julian Smith
Margaret Sosebee
John Stephens

Robert Stephens
Kay Sutton
Molly Taylor

DeNan Stone
Eleanor Swindler
Audrey Thacker

Ronald Strickland
Diane Tolbert
Katherine Thomas

Barry Stuart
Frankie Taylor
Diane Thomason

Pam Sullivan
Martha Ann Taylor
Erskine Thomason

Ables and Wall in action.

"Jerry, just what do you think you're doing?"

Would you believe it is almost finished?

Tommy Thomason
Howard Traynham

David Timms
Rick Turner

Donna Todd
Richard Vanadore

Ronny Townsend
Paul Walker

Jane Trammell
Lane Waters

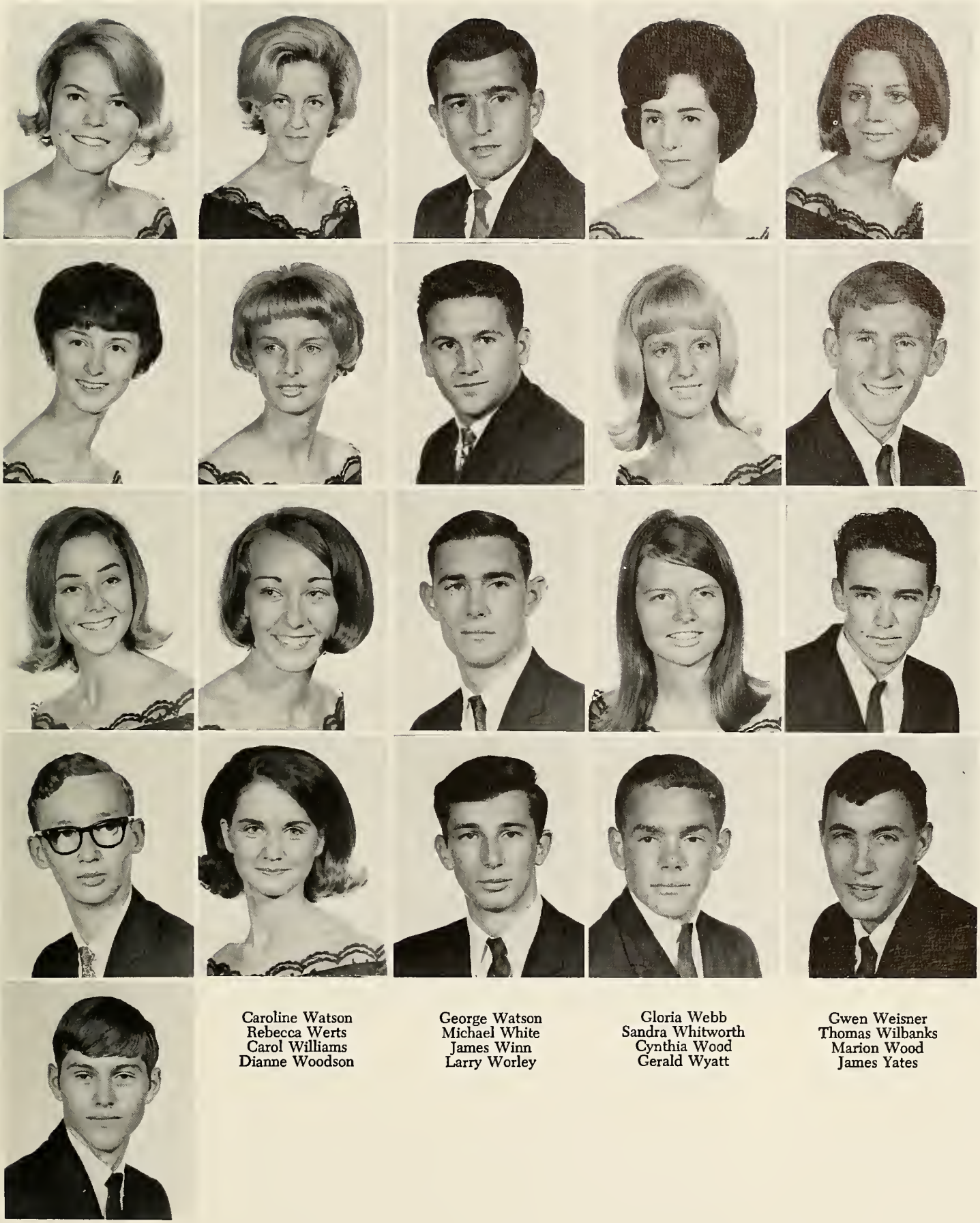

Caroline Watson
Rebecca Werts
Carol Williams
Dianne Woodson

George Watson
Michael White
James Winn
Larry Worley

Gloria Webb
Sandra Whitworth
Cynthia Wood
Gerald Wyatt

Gwen Weisner
Thomas Wilbanks
Marion Wood
James Yates

Cassandra Watkins
Carol Westerman
Brenda Williams
Walter Wood
Jonathan Youmans

MISS FRESHMAN - SANDY CLAMP

Miss Freshman for 1967 comes from sunny Miami, Florida. Sandy is the daughter of Mr. and Mrs. W. A. Clamp. In high school she was a senior superlative and participated in the homecoming court. At AC Sandy is a cheerleader. She plans to major in home economics at the University of Georgia after leaving Anderson.

MISS FRESHMAN

SANDY CLAMP

FRESHMAN BEAUTIES

SANDY BISHOP

FRESHMAN BEAUTIES

FAYE MULLINAX

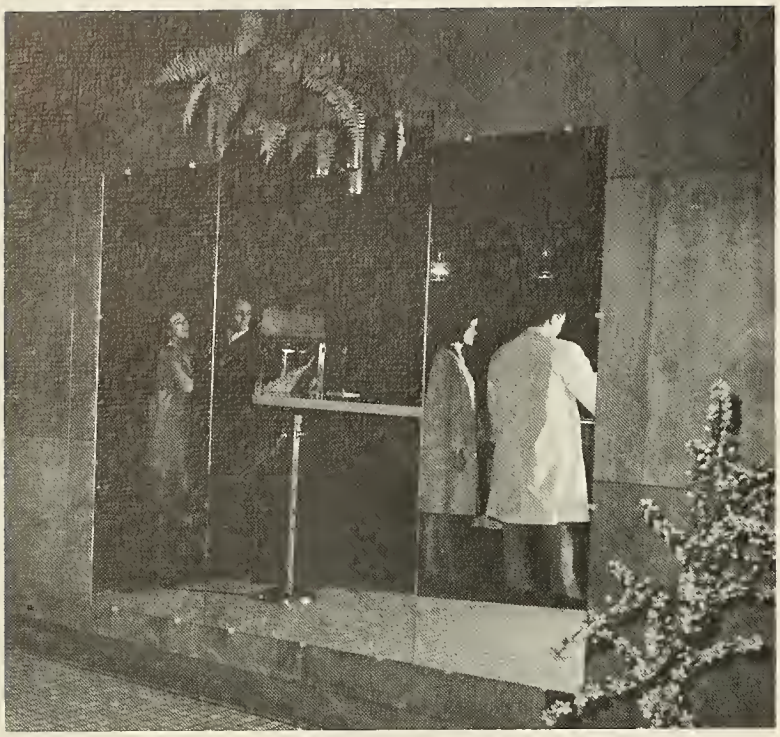

Anderson College students can be seen in many of the local business establishments throughout the year. For instance, . . .

. . . the Osteen Theater is a favorite place for students to date. Sears is a popular shopping spot, but students racing . . .

. . . both boys . . .

. . . and girls, is not quite so common a sight.

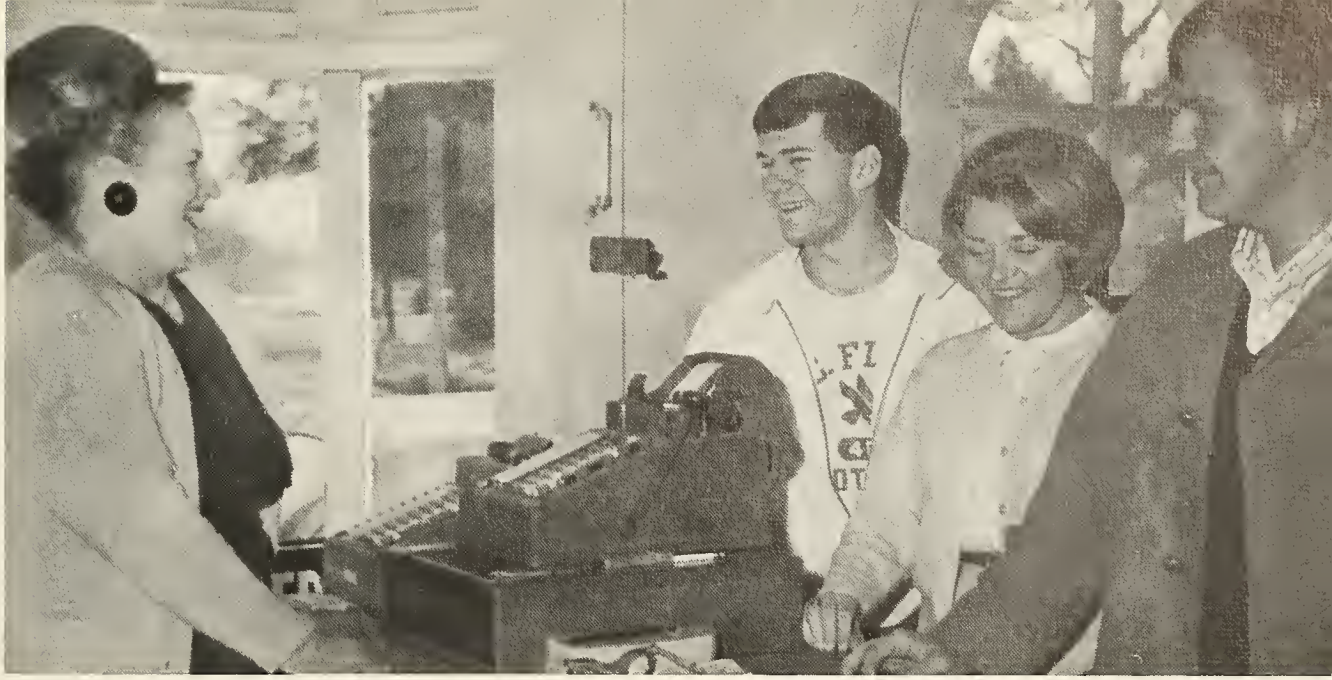

THE AC COMMUNITY

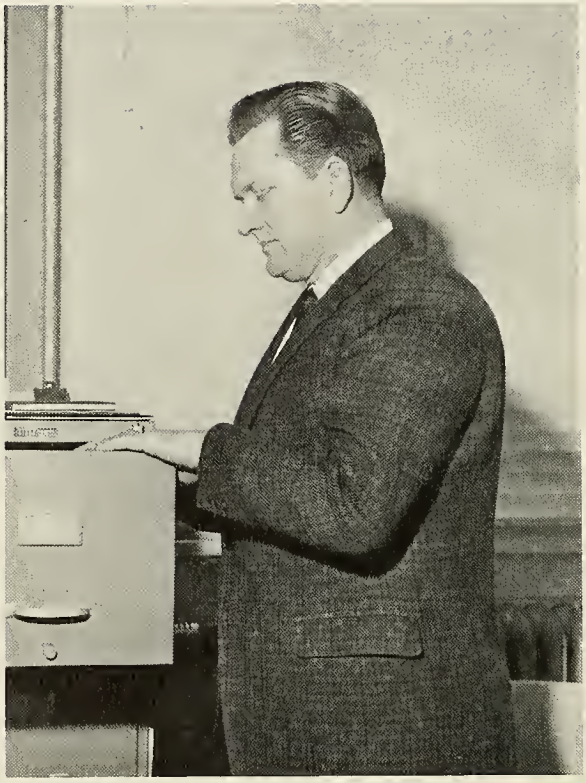

ADMINISTRATION AND FACULTY

THE PRESIDENT

Dr. Rouse dials a number on the new gold telephone given him by Southern Bell Telephone and Telegraph Co.

Dr. John E. Rouse, president, Anderson College.

Since 1957 Dr. John E. Rouse has been president of Anderson College. This year Dr. Rouse served as president of the South Carolina Baptist Convention. He also presided as president of the junior college division of the Southern Association of Colleges and Secondary Schools. In 1940 Dr. Rouse began serving Anderson College as a trustee. From 1955 to 1957 Dr. Rouse served Anderson College as chairman of the board of trustees.

Dr. Rouse holds a bachelor of science degree in business and commerce and an honorary doctorate from Furman University. He received a bachelor of divinity from Andover Newton Seminary. He has done graduate work at Boston University and Southern Baptist Theological Seminary.

Dr. Rouse prepares to use the new IBM dictaphone system installed in all major offices of the school.

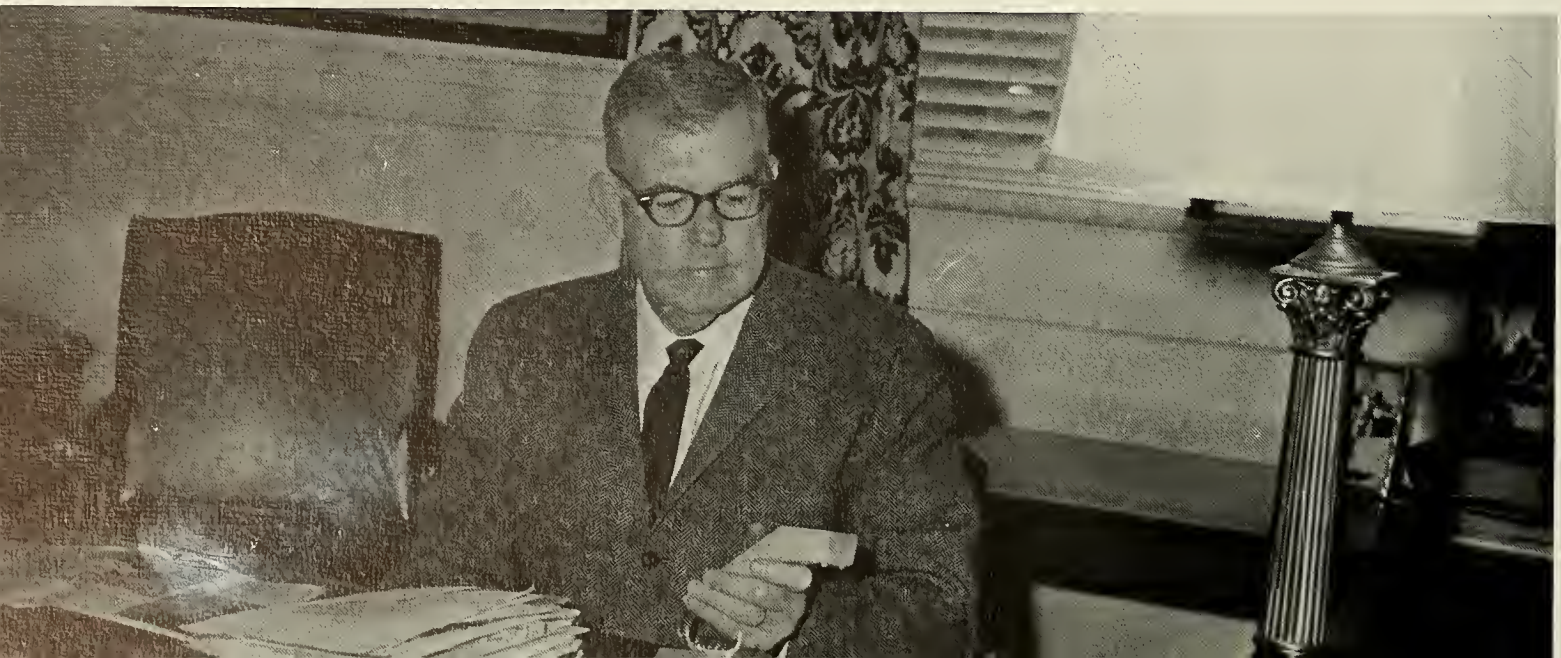

THE VICE-PRESIDENT

The year 1966 saw J. K. Lawton come to Anderson College as vice-president. Mr Lawton's position as vice-president was created because of the growth of the college and the increased responsibilities of the president. The new position will allow the president more time to concentrate on projected areas of college affairs. Prior his appointment as vice-president, Mr. Lawton served as a trustee for the college.

During his first year Mr. Lawton is spending his time as he said, "familiarizing myself with what's going on." As vice-president, Mr. Lawton said he "has responsibilities in practically all areas as Dr. Rouse." Mr. Lawton stated that "at particular times different primary responsibilities will be assigned to the vice-president."

Mr. Lawton received his bachelor of arts from Samford University, his bachelor of divinity from New Orleans Baptist Theological Seminary and his master of theology from Southern Baptist Theological Seminary. He has done work on the doctor of theology at the Southern Baptist Theological Seminary. With the exception of seminary days, Mr. Lawton's entire ministry has been in South Carolina.

Mr. Lawton has served on various committees of the South Carolina Baptist Convention, including the General Board of the Convention. He served as Superintendent of Missions for the Saluda Baptist Association before coming to the college.

Doorway to the top.

Mr. Lawton visits the college farm near Belton.

J. K. Lawton, vice-president of Anderson College.

TRUSTEES

FIRST ROW (LEFT TO RIGHT), Dr. J. E. Rouse, college president; Max McGee Rice, Travelers Rest, chairman; Mrs. Olin D. Johnston, Columbia; the Rev. D. Clarence Shirley, Anderson; the Rev. Douglas N. Baker, Greenville. SECOND ROW: Roger M. Touchberry, Sumter; William D. Brown, Anderson; Dr. W. Broadus Southerlin, Beaufort; Gerald C. Wallace, Jr., Marion; the Rev. W. Horace Benjamin, Abbeville. THIRD ROW: Kenneth N. Vickery, Clemson; the Rev. E. Frank Inman, Union; A. Jud Hurt, Easley; J. K. Lawton, college vice-president; Roy C. McCall, Jr., Easley. Not pictured are Mrs. E. Oswald Lightsey, Hampton; and Mrs. H. D. High, Moncks Corner.

NEW TRUSTEES (LEFT TO RIGHT), William D. Brown, Anderson; A. Jud Hurt, Easley; Mrs. Olin D. Johnston, Columbia; Kenneth N. Vickery, Clemson.

ADMINISTRATIVE PERSONNEL

William E. Tisdale
Business Manager

W. Glen Hughey
Registrar

Mildred B. Kirby
Dean of Women

Lawrence E. Webb
Director of Public Information

DEANS

C. E. Butler, academic dean and dean of men

Mildred B. Kirby, dean of women

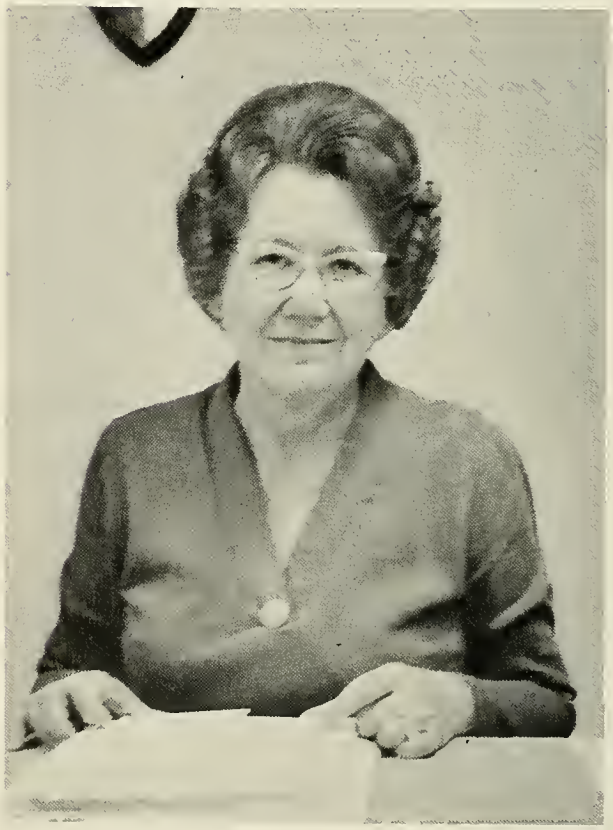

THESE LADIES RECEIVED THEIR FIFTY YEAR DIPLOMAS, (LEFT TO RIGHT): Miss Eula Mae Turberville, Mrs. Maggie Shirley Tolbert, Mrs. Izetta Pruitt Agnew, Mrs. Nelle Martin Jones, Mrs. Marguerite Henry Mattison, Mrs. Louise Henry Milford, Mrs. Lou Nelle McGee Watson. Dr. Rouse is in background.

ALUMNI ASSOCIATION

The Alumni Association is composed of all graduates and former students of Anderson College. The purpose of the organization is to keep alive a real love and enthusiasm for their Alma Mater. Dr. J. E. Rouse began the practice of giving a fifty year diploma to members of the fifty year classes. Last May seven ladies from the class of 1916 received their diplomas

LEAC

Since 1965 LEAC has placed emphasis on the construction of the new academic building. However, funds for graduate study were still available. LEAC (Living Endowment for Anderson College) was organized for the purpose of strengthening and developing the faculty.

These administrators and faculty members have received benefits from Living Endowment for Anderson College.

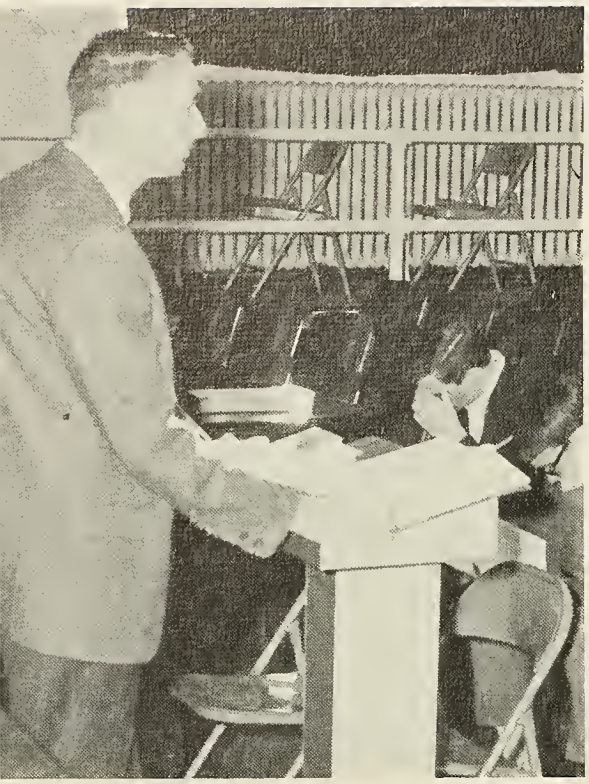

Mr. Boyte

Dr. Vandiver

Mr. Wilson relaxes between classes.

Mr. Pushard

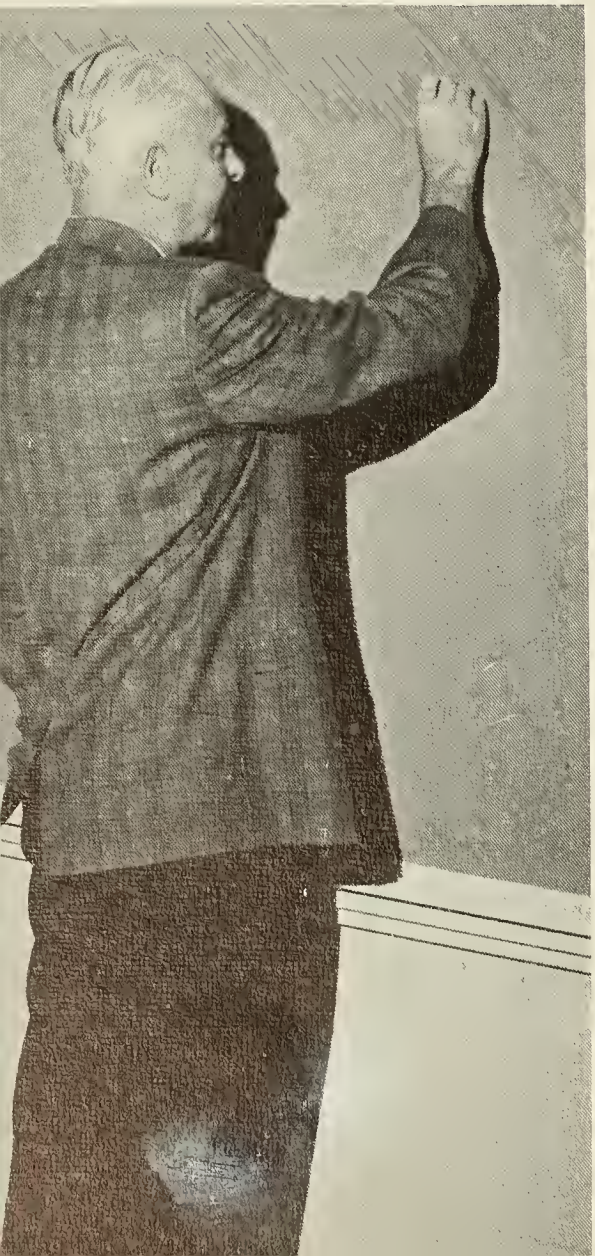

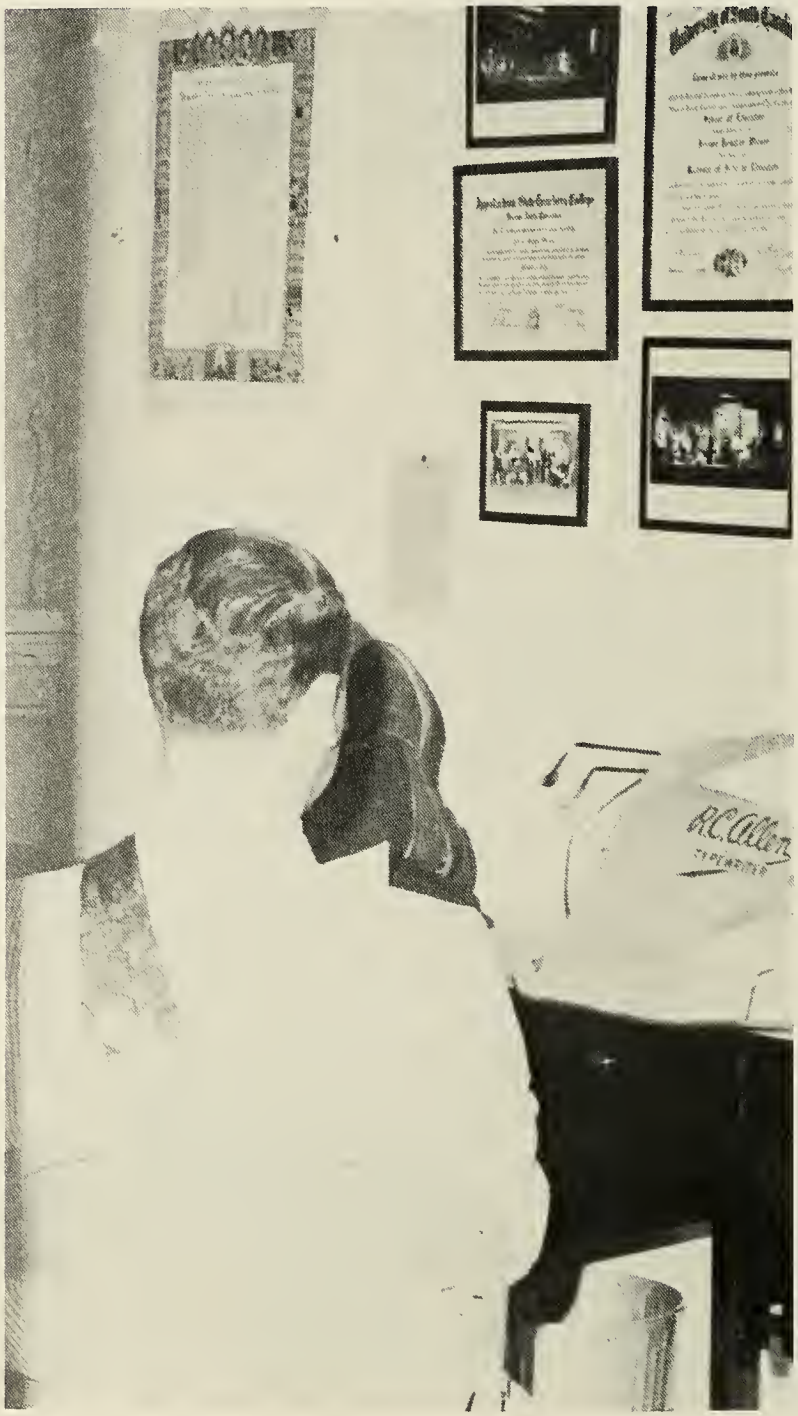

FACULTY

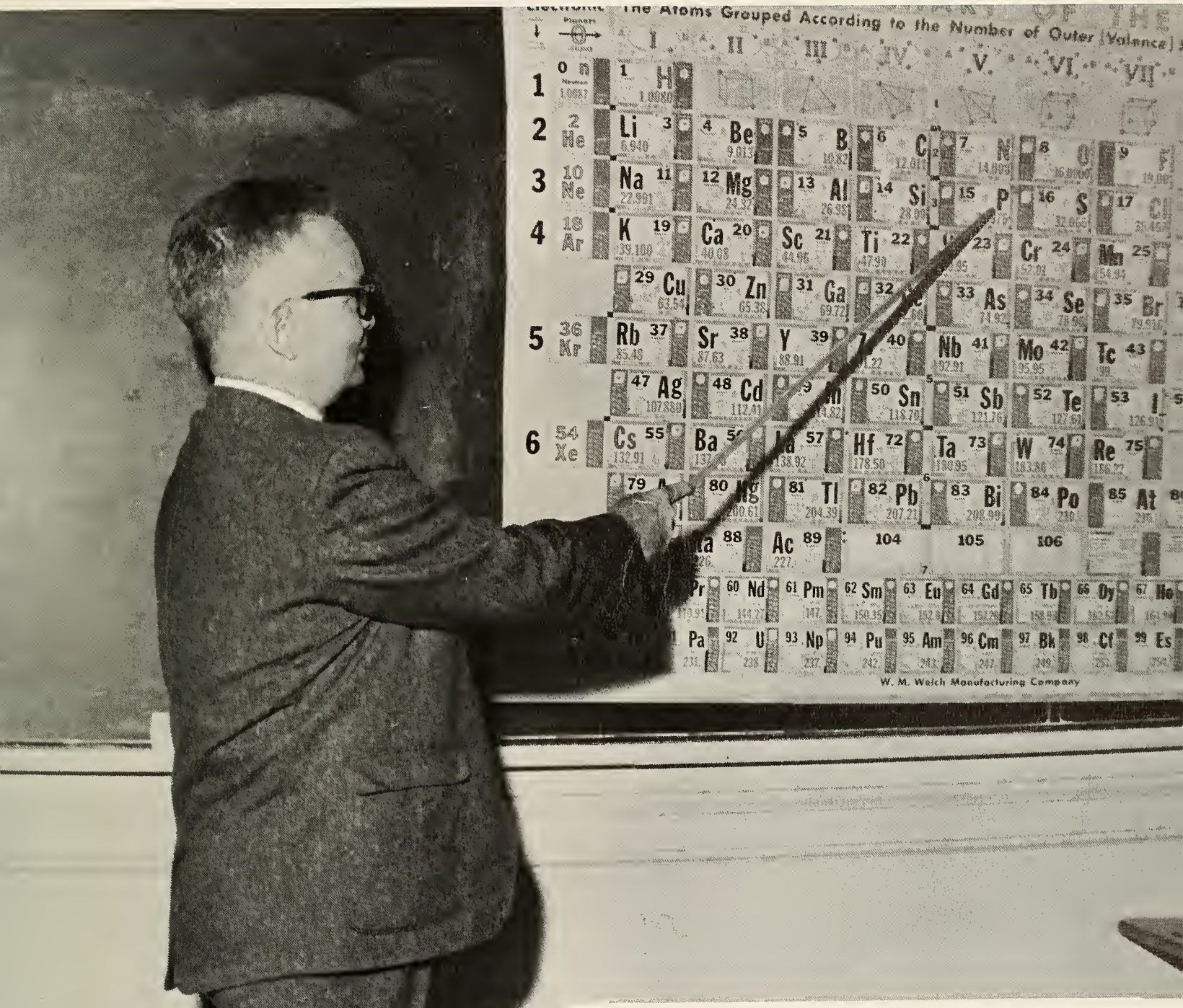

Perhaps one of the most visible changes around the Anderson College campus was the addition of eight faculty members — three in the night school division and five in the day school division. This increase in faculty was due to increased enrollment of students and the addition of one course: physics. One faculty member was added to the business administration department, one to the secretarial department, one to the English department, three to the biology department (only one of the three, Mrs. E. J. Harris, teaches in day school), one to the French department, and one to the mathematics department. One interesting feature of the increased faculty was the addition of another husband and wife team, Mr. and Mrs. John K. Boyte. Mr. Boyte teaches in the business administration department while his wife teaches in the secretarial science department.

ART

Blanche K. Holcombe

Webster defines art as the conscious use of skill, taste, and creative imagination in the production of beauty. Mrs. Blanche Holcombe, the director of the Anderson College Art Department, strives to carry out this policy.

This year, 1967, hails the largest number of art majors in the college's history. Several of these entered paintings in the local county fair, winning numerous awards.

"No, that's not a Picasso."

MUSIC

The Anderson College Choir meets in the new, air-conditioned rehearsal building this year. Performances include the Lions' Club, the Saluda Associational Meeting, the State Baptist Convention, a Christmas First Night Performance of the opera "Amahl and the Night Visitors", performances during chapel programs, and the annual tour in the spring.

The faculty of the department attended the Music Teachers' Association at Winthrop College in November.

William M. Bridges

Anita Bridges

Mary Sullivan

Winnie Newell

The choir entertains the members of the Lions Club.

HISTORY

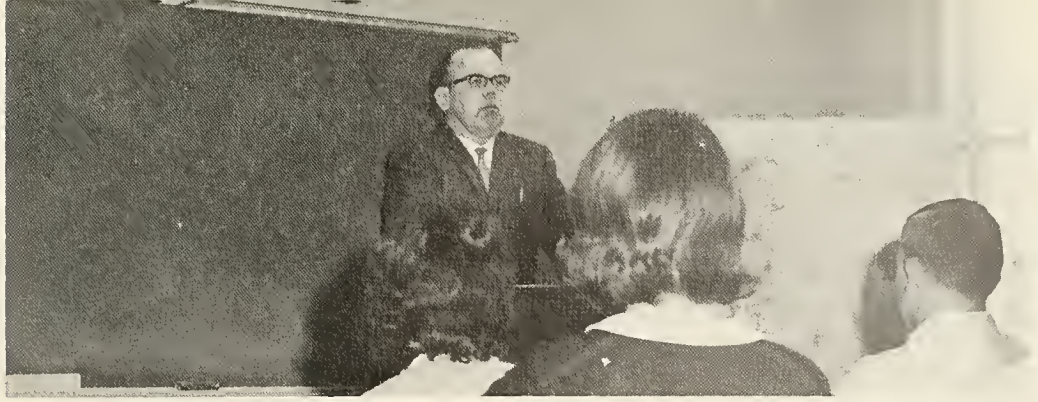

"I've never seen anything of that nature in Europe," says Mr. von Hasseln.

Mrs. Cecil Clifford

Henry von Hasseln
David J. Acker

Dr. Robert E. Burks
Lawrence E. Webb

Fred C. Metts
Everett H. Vivian

For the second year the history and English departments at Anderson College exchanged professors. Jerome D. Wilson, professor of English at AC, was guest lecturer in the American history 22 class of department head Henry von Hasseln. The purpose was to show how the American literature of a certain period was affected by the events of the time. Von Hasseln later lectured in Wilson's American literature class with the idea of showing how the literature was affected by certain historical events.

This history department at Anderson College is staffed with two fulltime professors and one part-time night school professor.

BIBLE

The newest member of the Bible faculty, Mr. Webb.

The Bible department added another member this year. Lawrence E. Webb, professor of journalism and director of public information at Anderson College, was the newest addition to the department. Some of Webb's former journalism students took Bible 11 under Webb thinking it was going to be a breeze. After the first test, however, their opinions were drastically altered.

Two semesters of Bible are required for graduation from Anderson College. Bible 11 (Old Testament) and Bible 12 (New Testament) are taken by most students. However, some students, especially ministerial students, take Bible 21 (church administration), Bible 22 (Christian doctrine) and Bible 23 (Old Testament prophecy).

JOURNALISM

Lawrence Webb

Just a session with the staff of the Yodler.

The course in journalism is designed not only for those students who plan to go into related work, but also for anyone interested in developing any type of writing skills. Classes are highlighted by lectures from persons active in the field of journalism.

The journalism course is based on the requirements for admission to the junior year of the School of Journalism of the University of South Carolina and other senior schools. Students receive valuable experience and training through practical lab work on the school newspaper, "The Yodler."

FRENCH

Marion Crocker

Shirley Jacks

Comment allez-vous?

The French department at Anderson College took on a new look this year with the addition of French 31 and French 32, junior level courses. With the addition of the two courses came also the new method of teaching freshman French. This new method starts the student with the spoken language. In this manner the student retains more of the written French when he learns to say the word in French.

ENGLISH

Robert S. Moore
Jerome D. Wilson

Mildred Bearden
William F. West

Faye Cowan
Dr. Edward Vandiver

Marietta McCown

"No! Shakespeare did not write 'West Side Story.' "

The English department, like the rest of the school, has undergone a change this year. Dr. Edward P. Vandier, on a years leave of absence from Furman University, taught sophomore literature this year. The author of his own book on Shakespeare, Dr. Vandiver taught English 21 first semester and a course from his book on Shakespeare second semester.

The department also changed the sophomore literature course. Now all sophomores take one semester of English literature and one semester of American literature for graduation requirements.

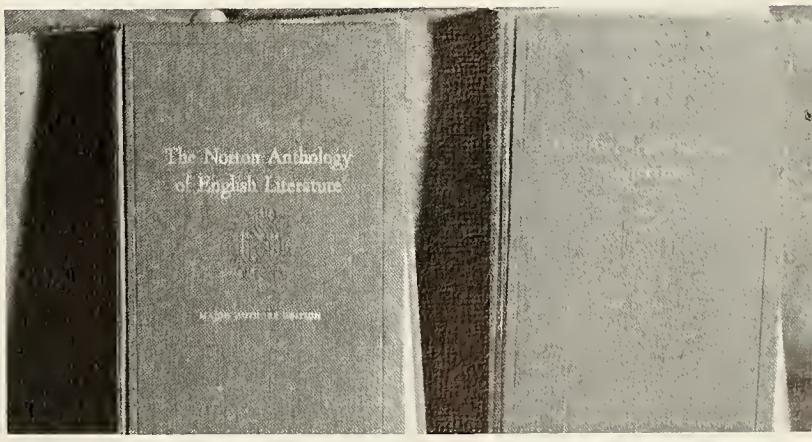

BUSINESS ADMINISTRATION

W. Harper Welbourn

Marvin L. Cash

King S. Pushard

J. David Acker

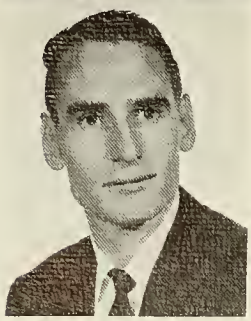

John K. Boyte

"But Mr. Pushard, does it have to balance?"

Like several other departments at Anderson College, the business administration department added a new faculty member this year. John K. Boyte, professor of economics, brought to five the number of faculty members teaching business administration courses. The business administration courses at Anderson College are accounting 11 and 12, business law 13, principles of economics 21, and economic problems 22.

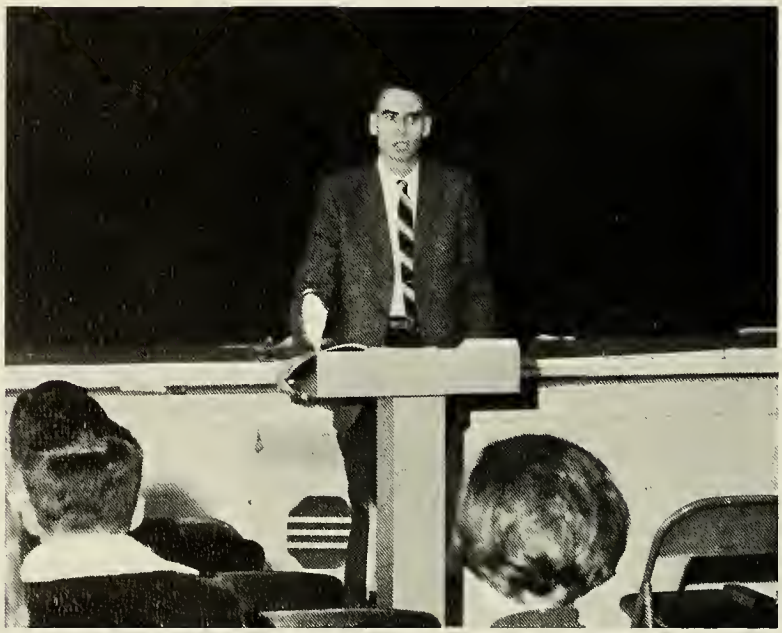

Mrs. Boyte, the new faculty member.

MATH AND PHYSICS

R. Broadus Parker

W. Glen Hughey

Odell Short

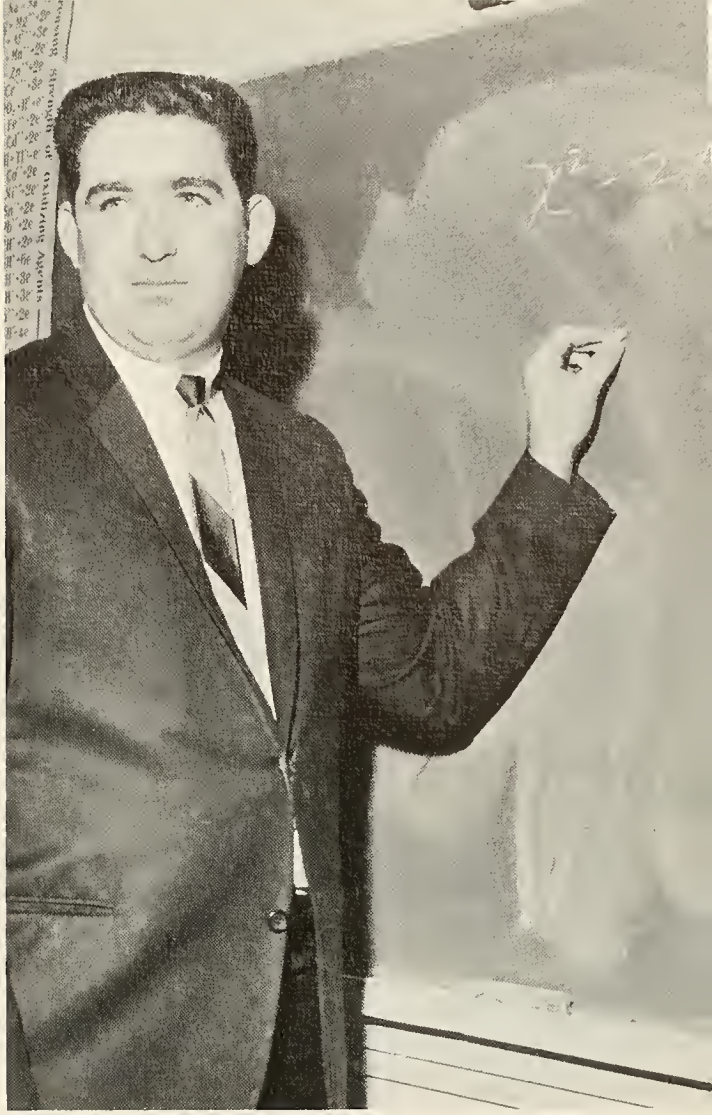

The newest member of the math department, Mr. Short.

The head of the math department, Broadus Parker.

Anderson College added a new course to the science department this year. A course in general physics was added to the curriculum. Mr. Odell Short came to Anderson College to teach in the mathematics and physic departments. Physics is being taught at Anderson College because many senior colleges require it for certain majors.

BIOLOGY

Mr. Robin B. Kelley

Mrs. Shirley Hampton

Mrs. Baines Harris

The biology department underwent a change this year with the addition of three professors, two teaching part-time in night school and the other teaching full-time in day school. Mrs. Baines Harris is in the day school division while Dr. Willard B. Albert and Dr. Milton D. Farrar teach in the night school division. The biology department at Anderson College teaches courses for both sophomores and freshmen. Biology 11 (botany) and Biology 12 (zoology) are freshman courses. Anatomy and physiology is the sophomore course. Besides the new faculty members of the biology department there are the returning members, Robin B. Kelley (department chairman) and Mrs. Shirley Hampton.

Mrs. Harris, one of three new professors in the biology department.

HEALTH

Mr. Max Grubbs

The health courses at Anderson College consist of Health 11 (personal health) and Health 12 (community health). The courses may be taken together for a three hour course or separately, Health 11 giving 2 hours credit and Health 12, one hour credit. Boarding students unable to take physical education are required to take the health courses.

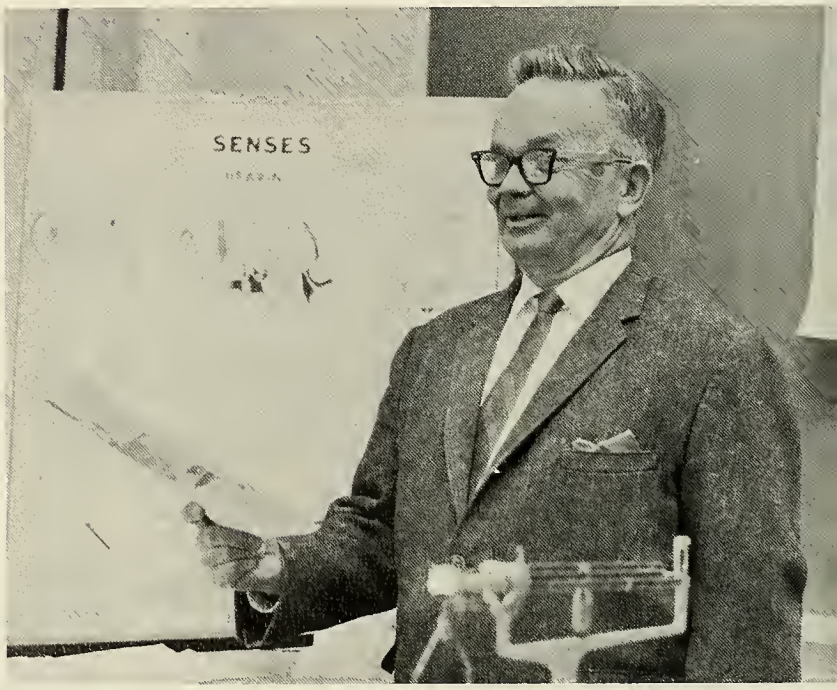

Mr. Grubbs explains the sense of hearing to students in one of his health classes.

PHYSICAL EDUCATION

James L. Hill
Annie Claire Tribble

Sophomore men taking sophomore level physical education attended the basketball clinic under the direction of former Louisiana State University basketball star Joe Dean.

Physical education at Anderson College is a two year course required of all boarding students. The freshman course (physical education 11 and 12) is primarily for physical training. When the student becomes a sophomore, the course becomes more specialized. Sophomores select tennis, basketball, swimming, officiating, baseball, football, golf, volleyball, and badminton.

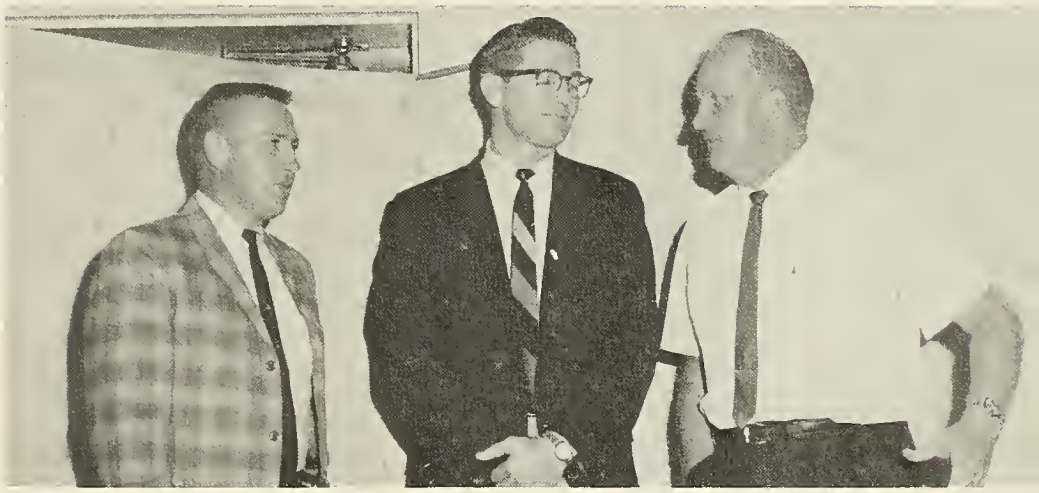

Coach Hill (right) talks with guest lecturer Joe Dean (left) and Bobby Roberts (middle), Clemson Basketball coach.

CHEMISTRY

"Remember girls, don't add too much acid."

PSYCHOLOGY

Dr. N. Eugene Mandrell

Marion D. Mandrell

Psychology is the study of the behavior of all members of the animal world. At Anderson College psychology is taught by one of several husband and wife teams, Dr. and Mrs. Eugene Mandrell. General pyschology, child psychology, marriage and family living, and the psychology of personal adjustment are the four courses taught at Anderson College. This year, the psychology classes made a field trip to the State Hospital at Columbia. The classes, also, saw a movie of the real Eve White who is the subject of the Hollywood movie, "The Three Faces of Eve."

SOCIOLOGY

Frances Flynn Mims

Sociology at Anderson College is a two semester course. Sociology 13, and introduction to sociology, is the first course a student must take. Sociology 14 goes a little deeper and gives a survey of present day social problems in America.

Mrs. Mims prepares the class for a test.

SECRETARIAL SCIENCE

Dora Hancock

Kathryn Axmann McGregor

Ruth Boyte

Mrs. Boyte in action

The secretarial science department was one of the departments having an addition made to its faculty. Mrs. John K. Boyte, whose husband teaches in the business administation department, began teaching in the secretarial science department. The courses of this department prepare students for positions as secretaries, stenographers, receptionists, filing clerks, and bookkeepers.

One-year, two-year, and church secretarial courses are offered. Students, not majoring in secretarial science, may take courses which are offered primarily to secretarial science students. It is also possible to combine home-economics with the secretarial science major.

SPEECH

Everett H. Vivian

Anderson College's speech department of 1966-67, under the supervision of E. H. Vivian, is primarily based on teaching individuals better, more effective means of communication. This year, the Debating Team, a medium of the department, participated in four major debates at Wake Forest College, Emory University, Mercer University, and Appalachian State Teacher's College.

(LEFT TO RIGHT) Everett Vivian, advisor; Larry Worley, Rick Braswell, Tony Beauford, Carl Hayes, Brenda Williams, Jeanne Martin.

LIBRARY

Dorothy Jackson

Emma Branch Cunningham

Jane Hobbs

The new look in the library.

The library celebrated its 10th anniversary this year with a new interior look. New seating and study space was provided with the addition of six new tables. This brings the library up to the Southern Association of Colleges and Schools requirements for seating capacity. Room was made for the tables and chairs by moving the book shelves to the mezzanine of the library.

HOME ECONOMICS

Mary Martin

Some of the most popular courses around the Anderson College campus are the home economics courses. The four courses taught are home ec 11, 12, 21, and 22. Girls taking the home ec 21 course (management and budgeting for effective living) took a field trip in which they saw examples of homes in three different income levels. Another activity of the home economics classes was the giving of two teas, one in the fall for AC students and faculty and the other in the spring for high school students.

"You add two cups of sugar and one cup of water. For what, I don't know."

STAFF

Joan Craig — Switchboard Operator
Ada Powell Meeks — Alumni and Living Endowment Director
Joan Rohrbach — President's Secretary

Dora Hancock — Director of Religious Activities
Claudia Murdoch — Housecleaning Superintendent
Faye Stephens — Field Representative

Anna Hoover — Pratt Hall Hostess
Annie Nickels — College Nurse
Clara Thompson — Denmark Hall Hostess

Nancy Alewine — Book Store Assistant
Euna Kay — Business Office Assistant
Madelyn Powell — Business Office Manager
Florence Thompson — Book Store Manager

Mary Bolt — College Hostess
Ruth Looper — Men's Dormitory Hostess
Agnes Raney — News Service Director
Eunice Thorne — Dean's Secretary

The newest staff member, Mrs. Raney.

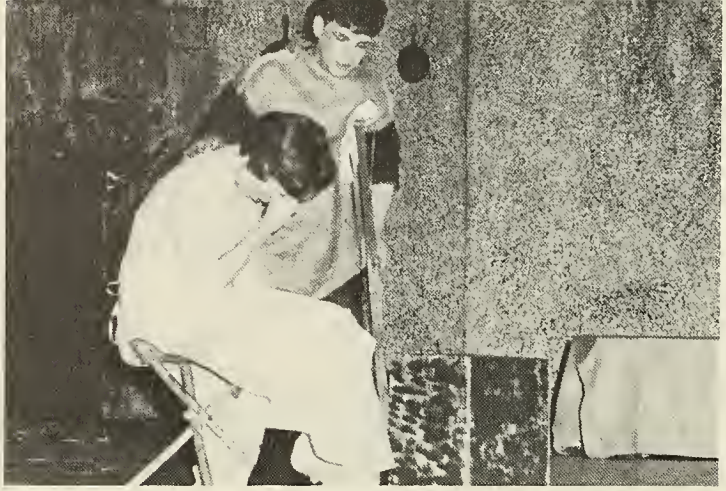

CONTESTANT

CONTESTANT

MORE TO COME

ACTIVITIES

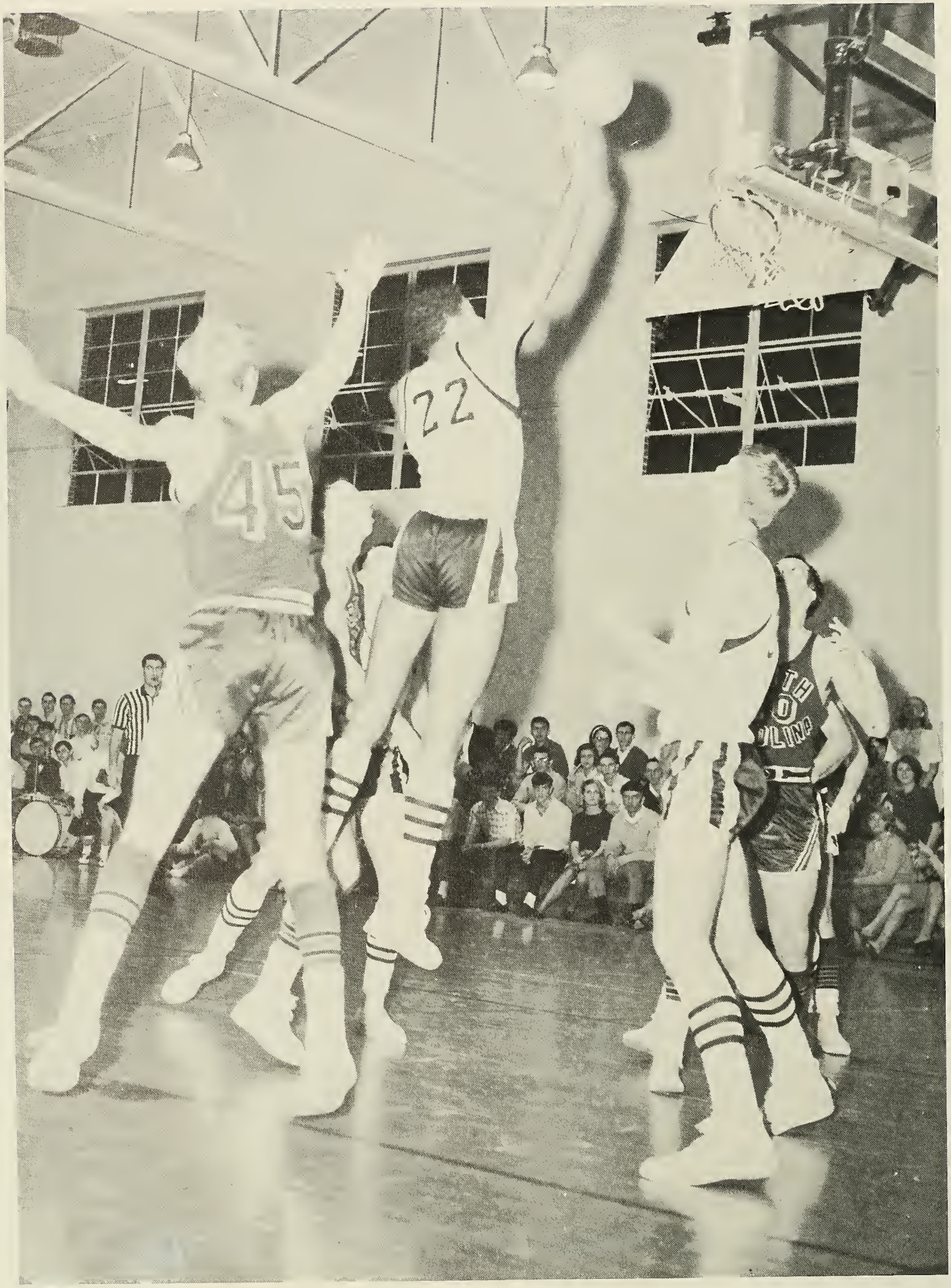
45
22

BASKETBALL

THE 1966-67 REBEL BASKETBALL TEAM. FIRST ROW (LEFT TO RIGHT): Rick Braswell (MANAGER), Tim Stafford, Tracy Carter, George Gray, Danny Atkins, Hal Bennett, Charlie Hayes (MANAGER). SECOND ROW, (LEFT TO RIGHT): Coach Jim Hill, Gary Ward, Gary Adams, Chris Crowell, Ronnie Yates, Mack Nance, Max Grubbs (ASSISTANT COACH).

SCOREBOARD

WARREN WILSON 63	AC 72
NORTH GREENVILLE 60	AC 58
NEWBERRY 59	AC 61
GARDNER-WEBB 75	AC 53
U.S.C. 62	AC 46
FURMAN 71	AC 67
WARREN WILSON 60	AC 64
U.S.C. 54	AC 78
LEES McRAE 58	AC 65
SHORTER 57	AC 72
SHORTER 72	AC 69
NEWBERRY 76	AC 70
GARDNER-WEBB 77	AC 72
WINGATE 66	AC 99
NORTH GREENVILLE 82	AC 88
SPARTANBURG 82	AC 96
BREVARD 79	AC 86
SPARTANBURG 70	AC 59
WINGATE 93	AC 84
LEES-McRAE 56	AC 69
CLEMSON 78	AC 74
BREVARD 67	AC 70
FURMAN 78	AC 85
BREVARD 66	AC 63

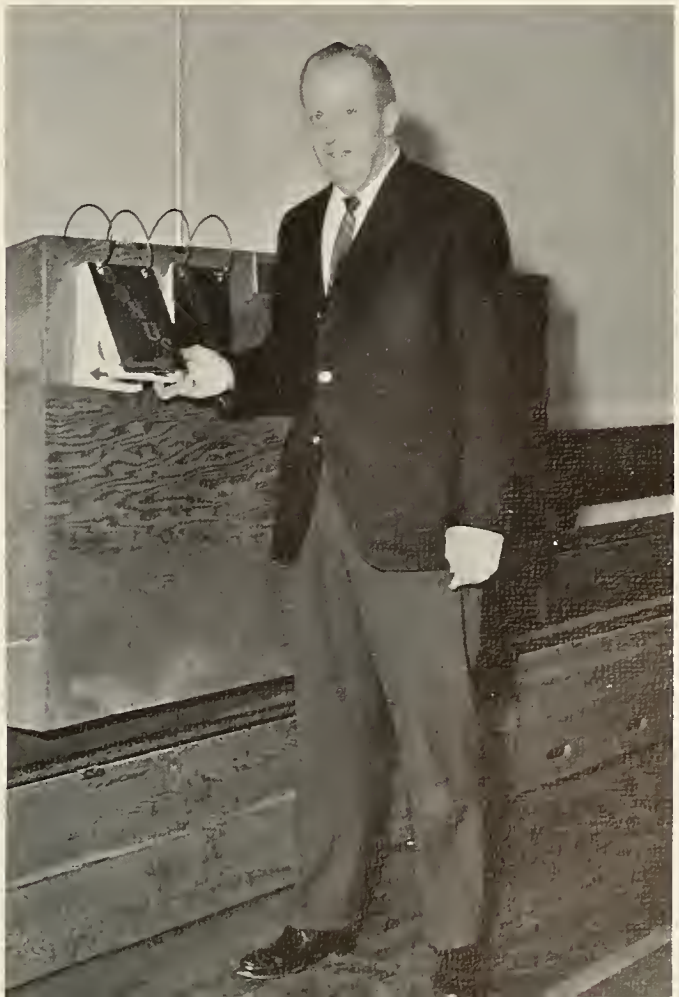

James L. Hill, coach of the Rebel team

Yates rebounds against North Greenville.

"Dawk!"

Smile, you're on candid camera.

Crowell goes up for rebound as George Gray and Bill Wall look on.

Crowell hits an easy jumper.

Adams adds two in win over Wingate.

"Anyone for ballet," says George Gray.

"Angel legs" Nance flys again.

Gray drives in for the layup.

Billy Huong demonstrates Karate skill during half time show, as Larry Lowe holds unidentified assistant.

Gary Adams and Wingate player battle for rebound as Mack Nance and Danny Atkins look on.

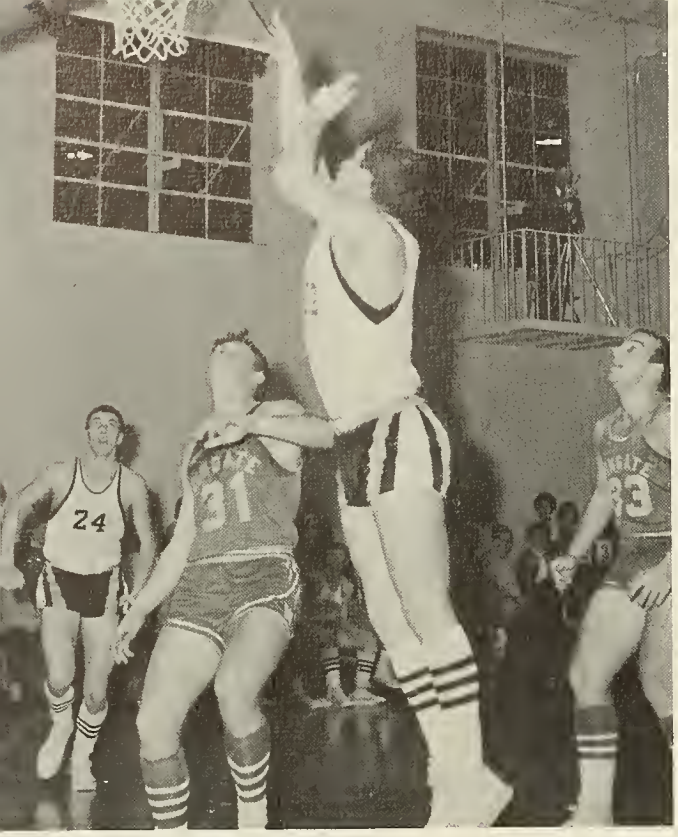

Atkins up for a shot.

All eyes on Yates' shot.

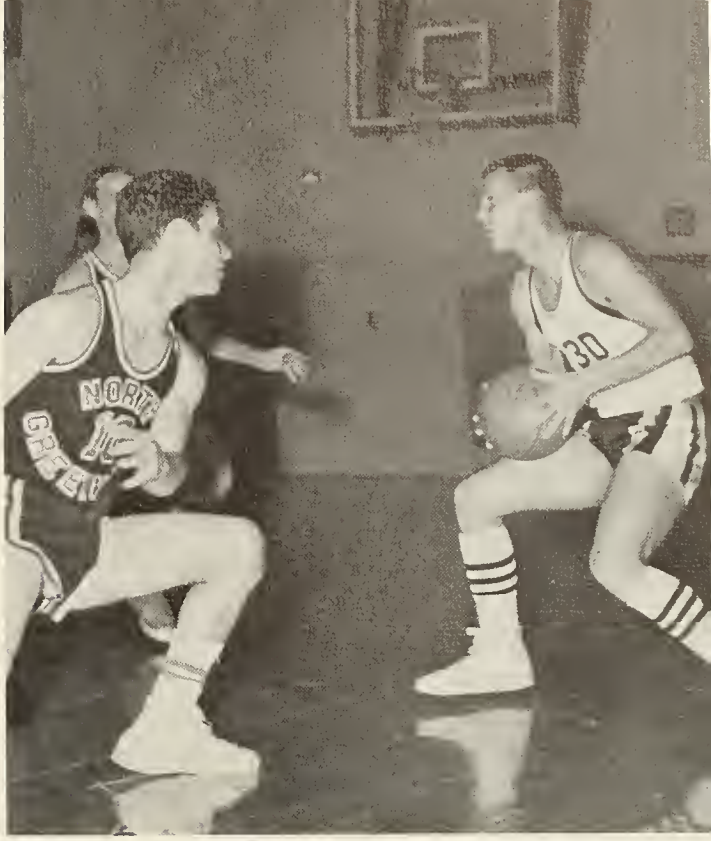

"Move the ball, Tracy!"

"Get that rebound!"

Gary Adams

Danny Atkins

Hal Bennett

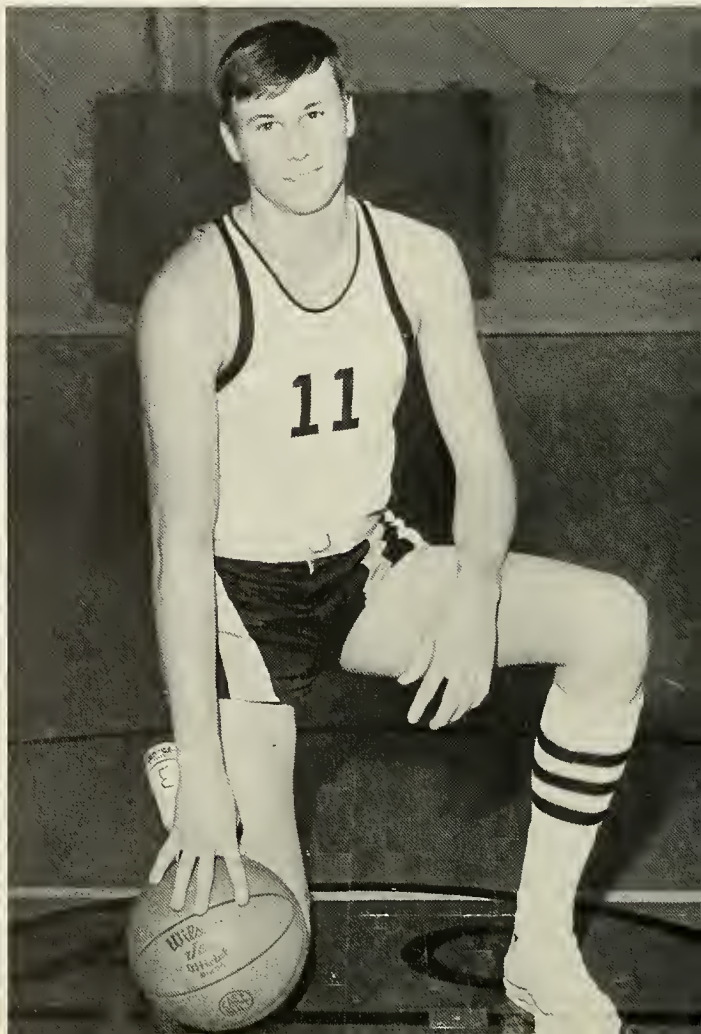

Tracy Carter

George Gray

Chris Crowell

Mack Nance

Gary Ward

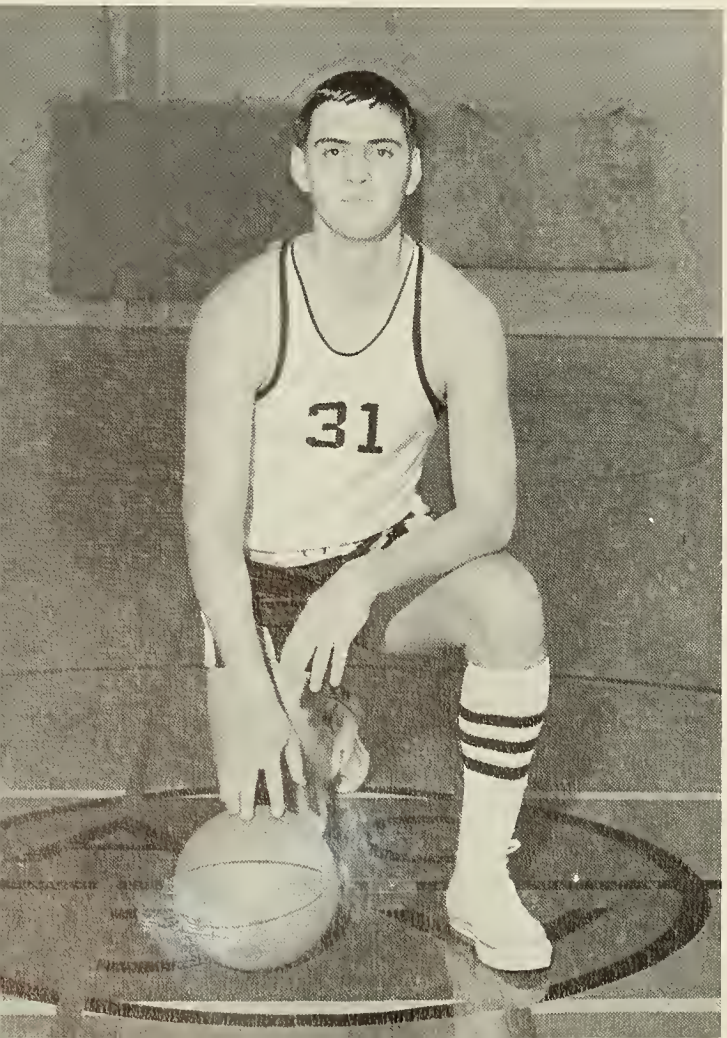

Tim Stafford

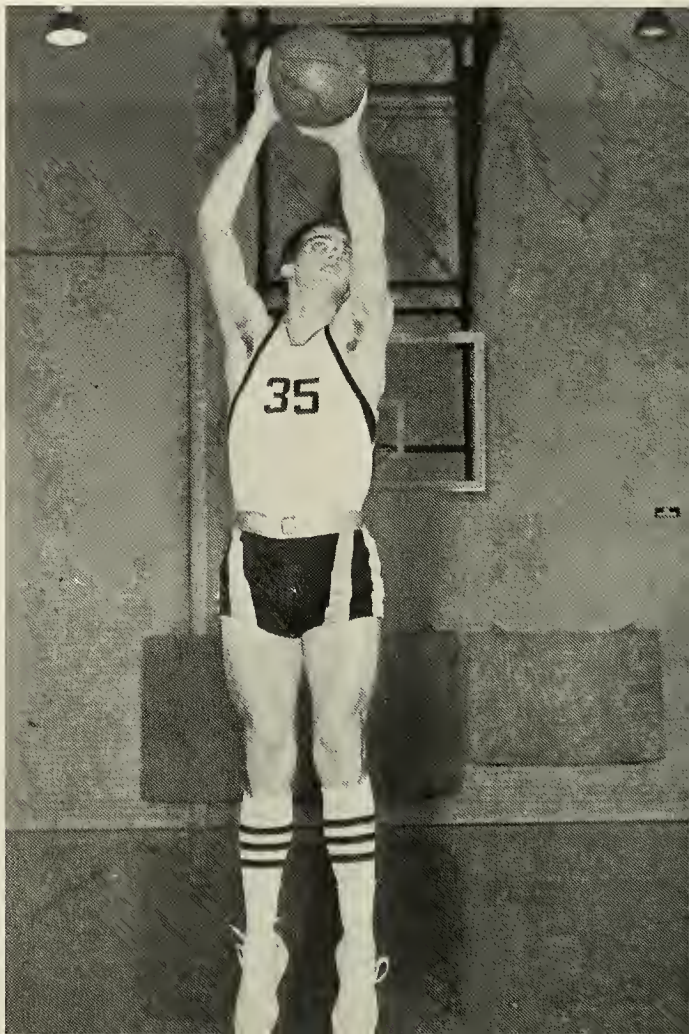

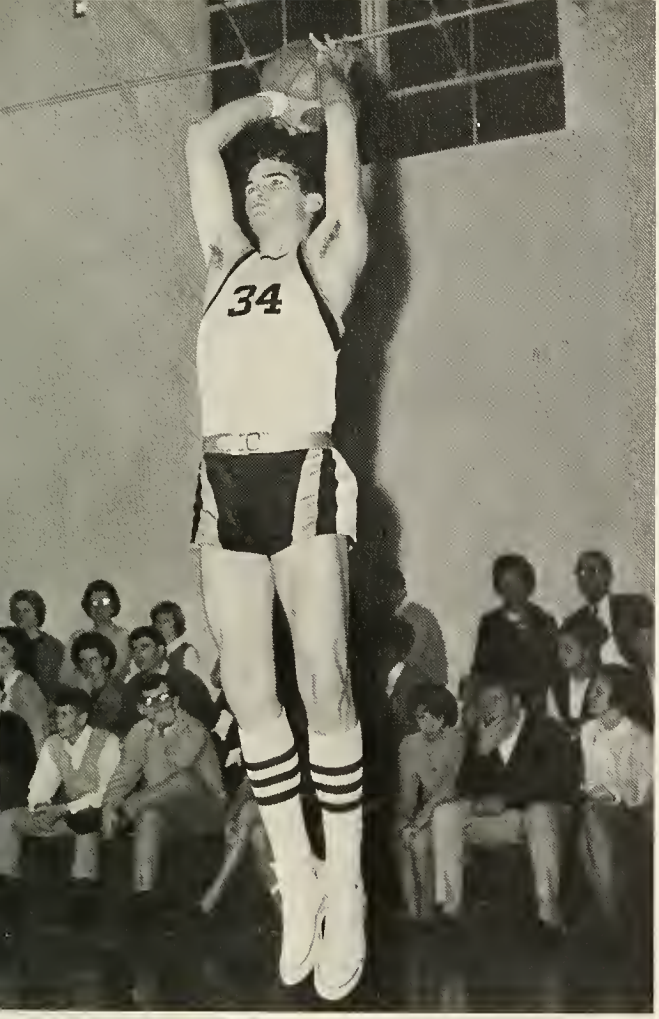

Bill Wall

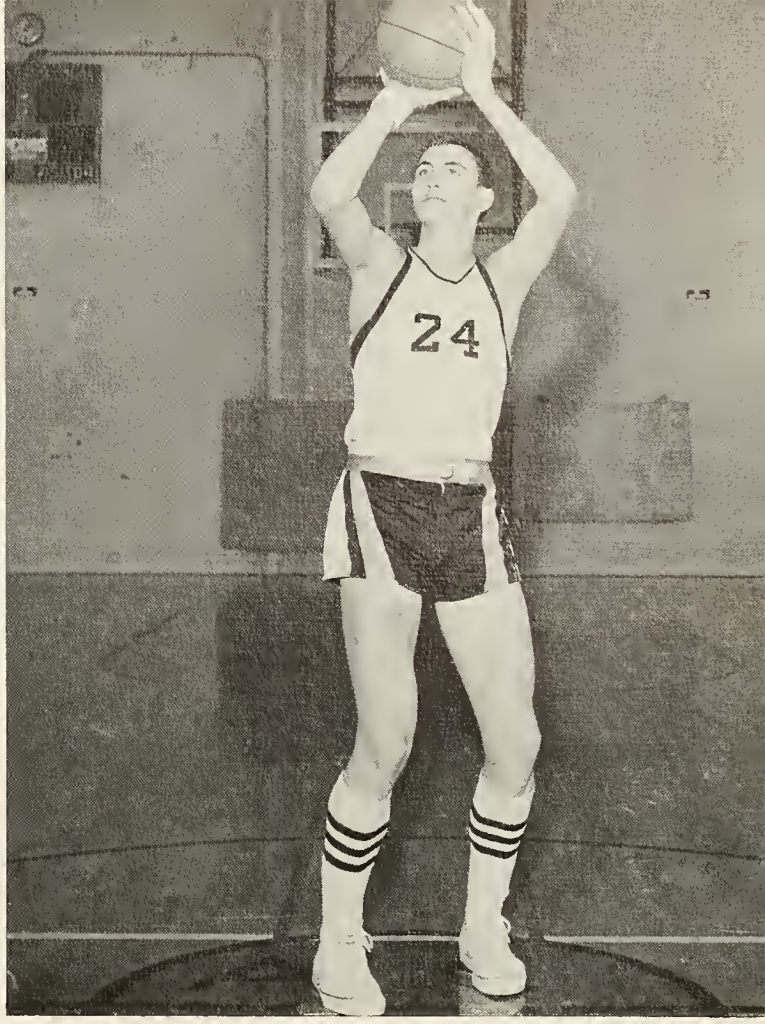

Ronnie Yates

BASEBALL

SEATED, LEFT TO RIGHT: Don Hall, Danny Atkins, Tracy Carter, James Buchanan, Gary Adams, Gary Ward, Johnny Abercrombie, Chuck Cuttino. STANDING, LEFT TO RIGHT: Larry Whitfield, George Gray, Robert Norton, Sammy Saxon, Tony Beauford, Frank Hill, Wayne Hawkins, Coach Jim Hill.

Coach Jim Hill

BASEBALL

ANDERSON	OPPONENT	
12	Baptist College	1
13	Baptist College	7
5	Clemson	14
7	Furman	1
4	Gardner-Webb	5
8	Brevard	11
9	Clemson	15
6	North Greenville	4
13	Brevard	5
0	Gardner-Webb	3
4	North Greenville	3
0	Wingate	1
2	Wingate	4
0	Furman	5
2	Carolina	6
0	Carolina	4
4	Spartanburg	0
2	Spartanburg	4

James Buchanan

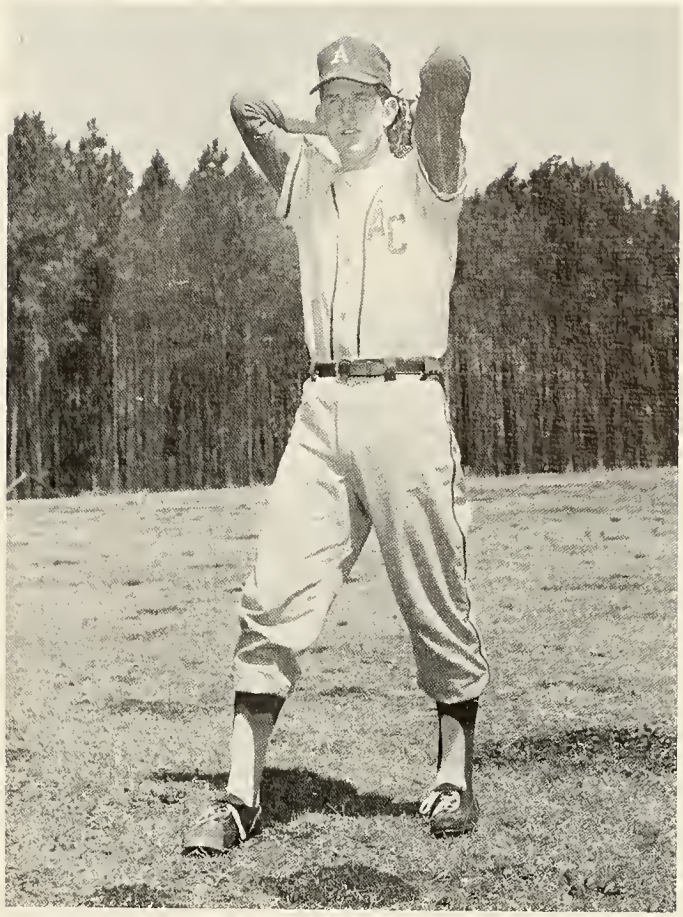

Don Hall

George Gray

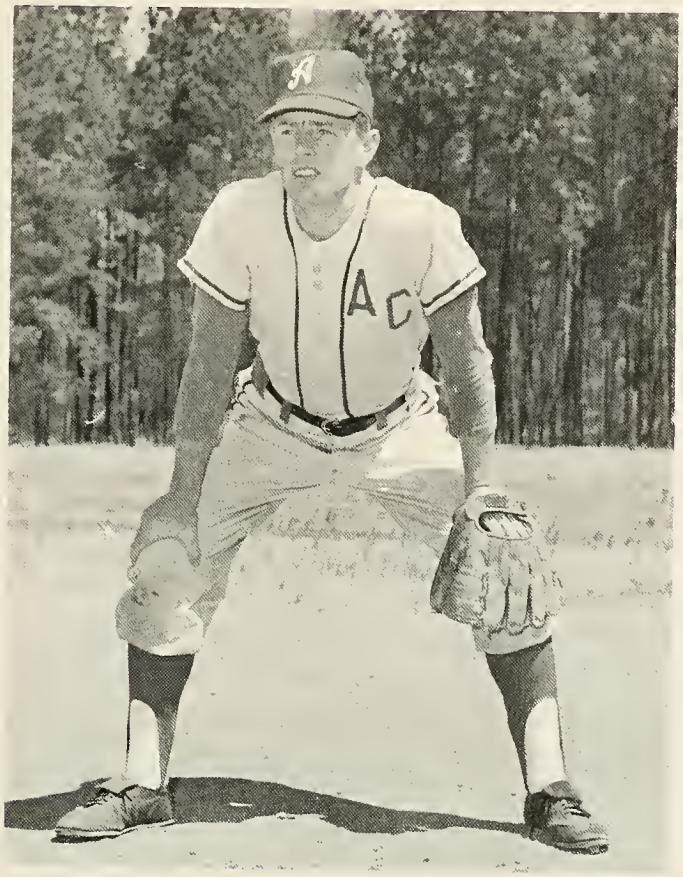

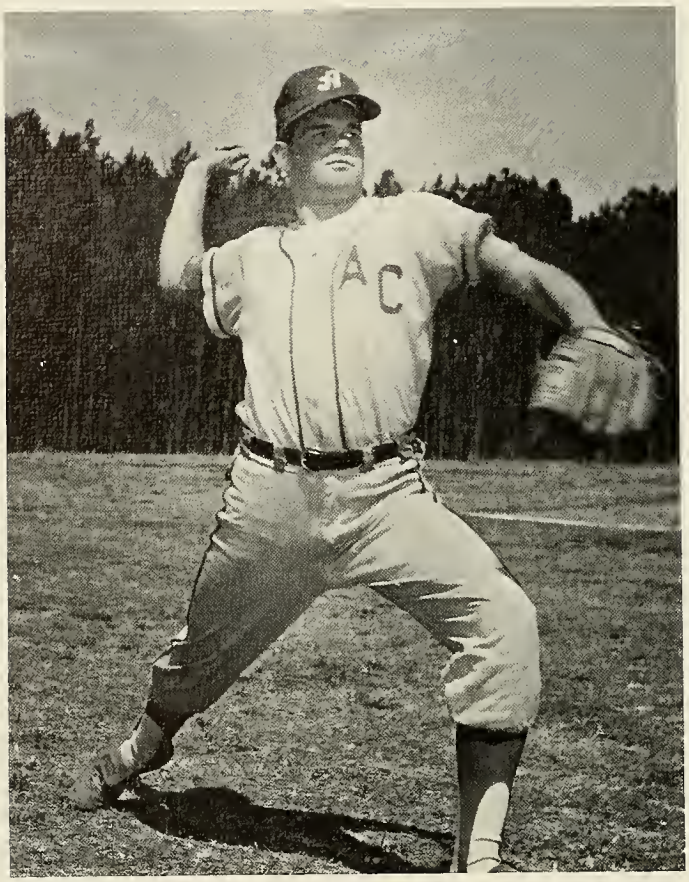

Wayne Hawkins

Scotty Cisson

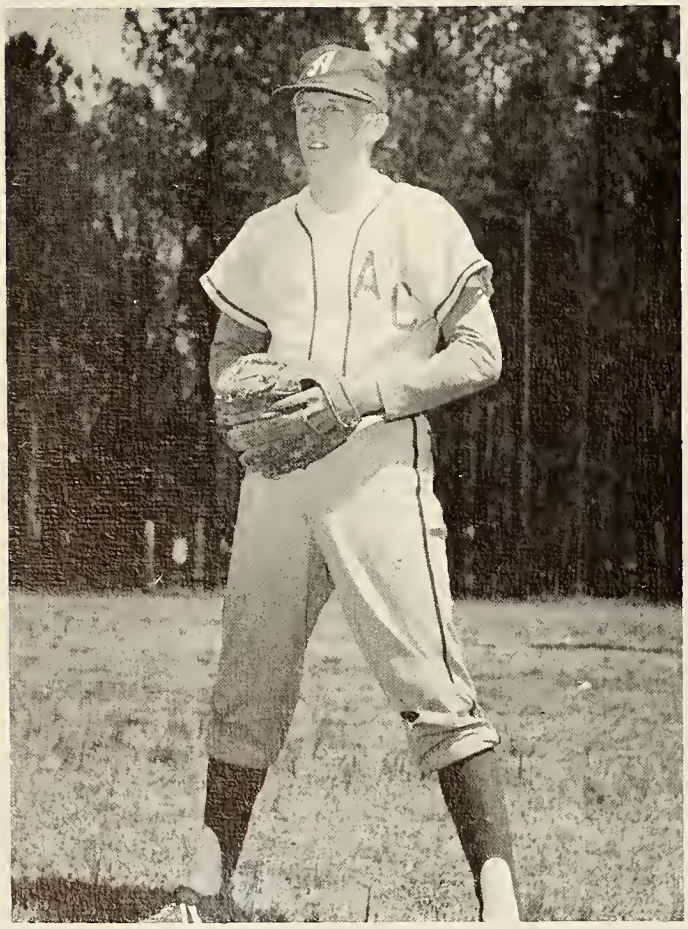

Danny Atkins

Johnny Abercrombie

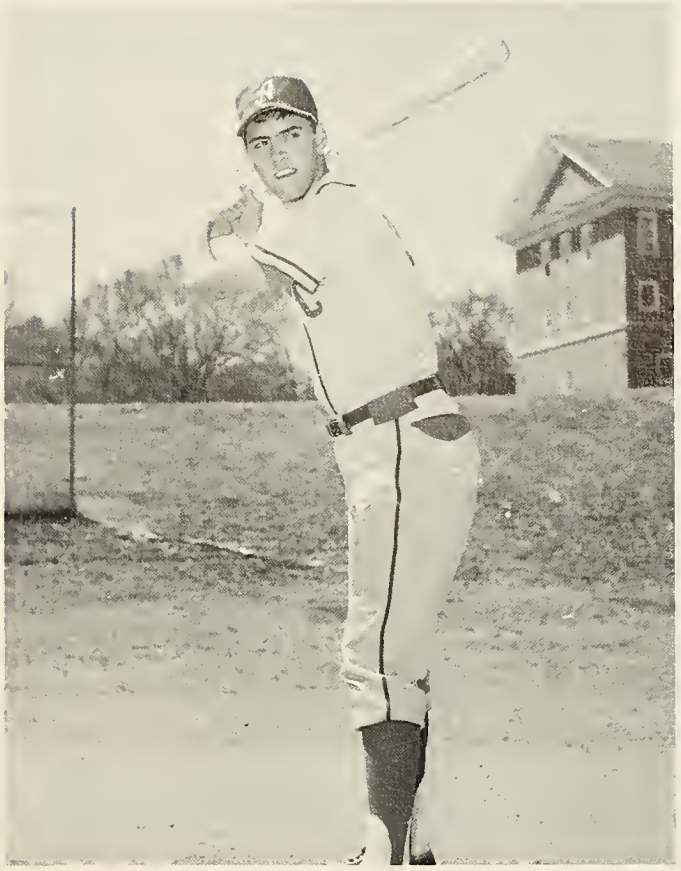

Gary Ward

Frank Hill

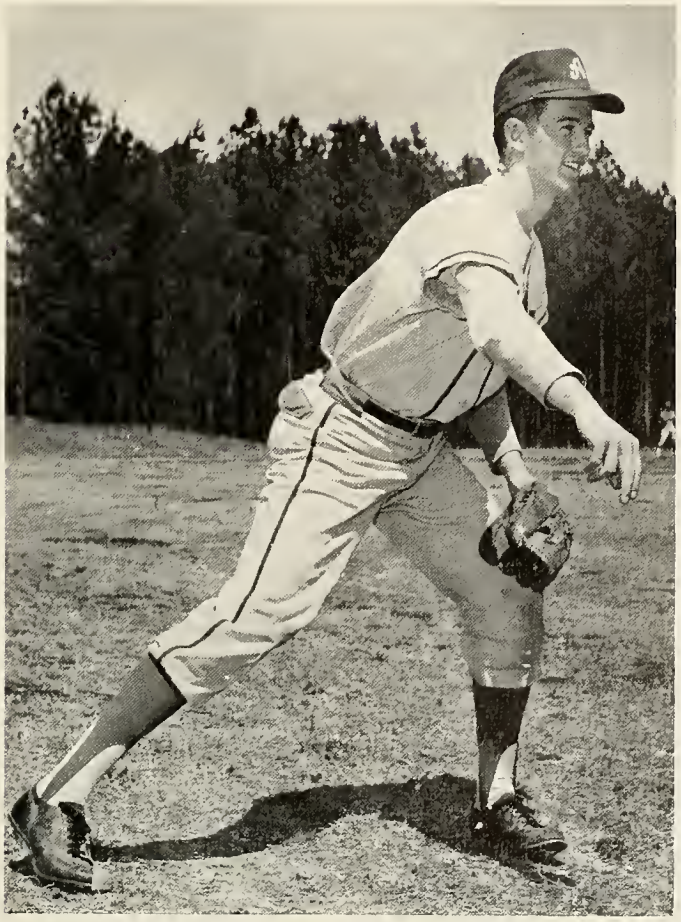

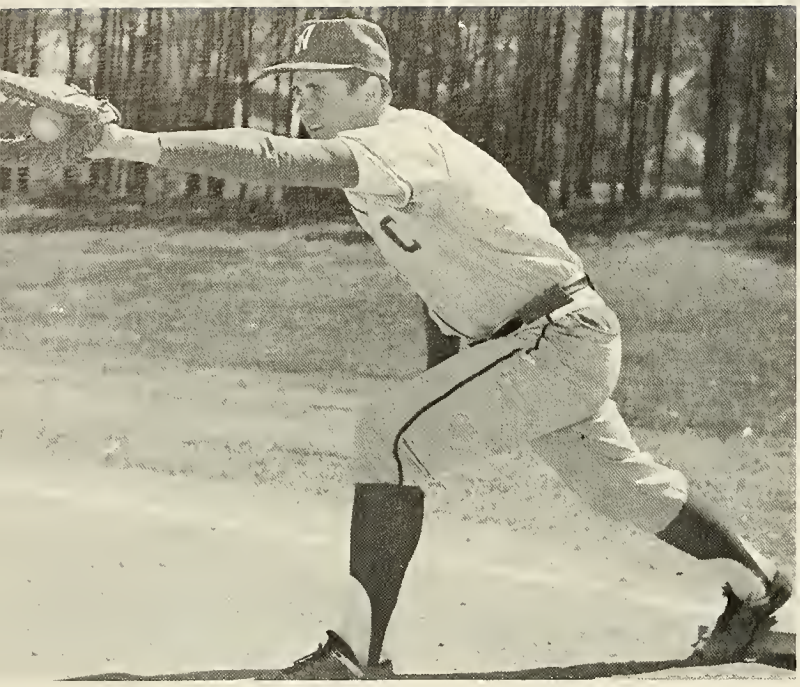

Gary Adams

Tracy Carter

Chuck Cuttino

Robert Norton

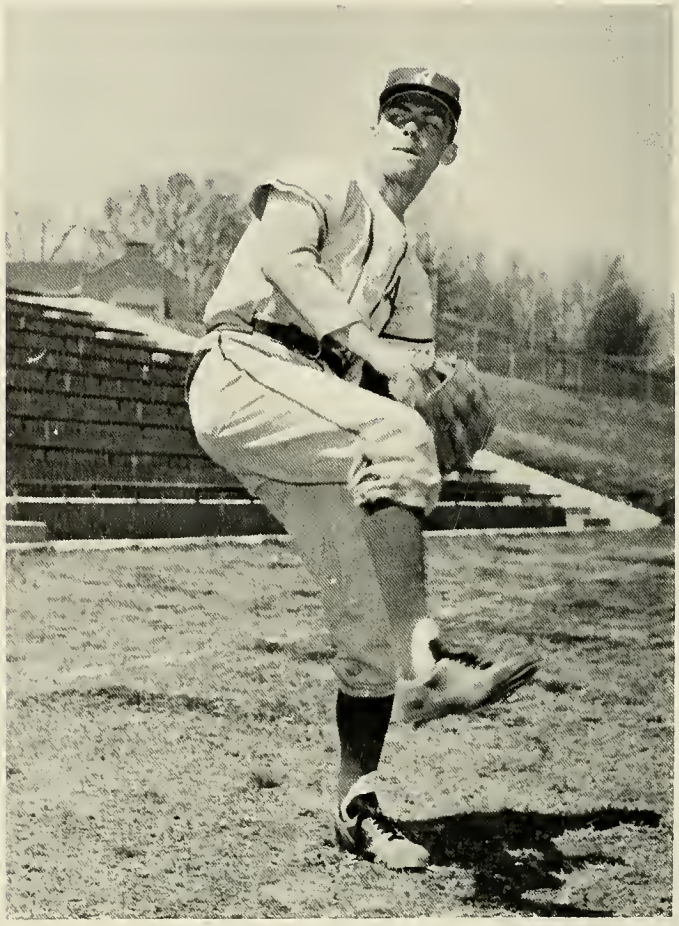

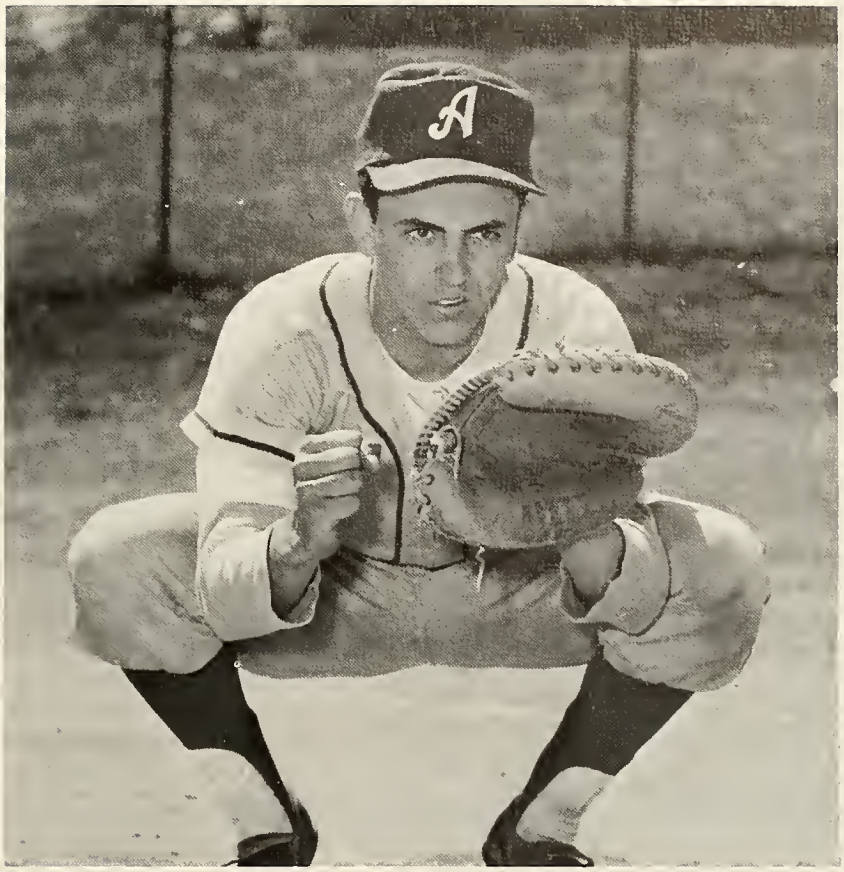

Tony Beauford

Larry Whitfield

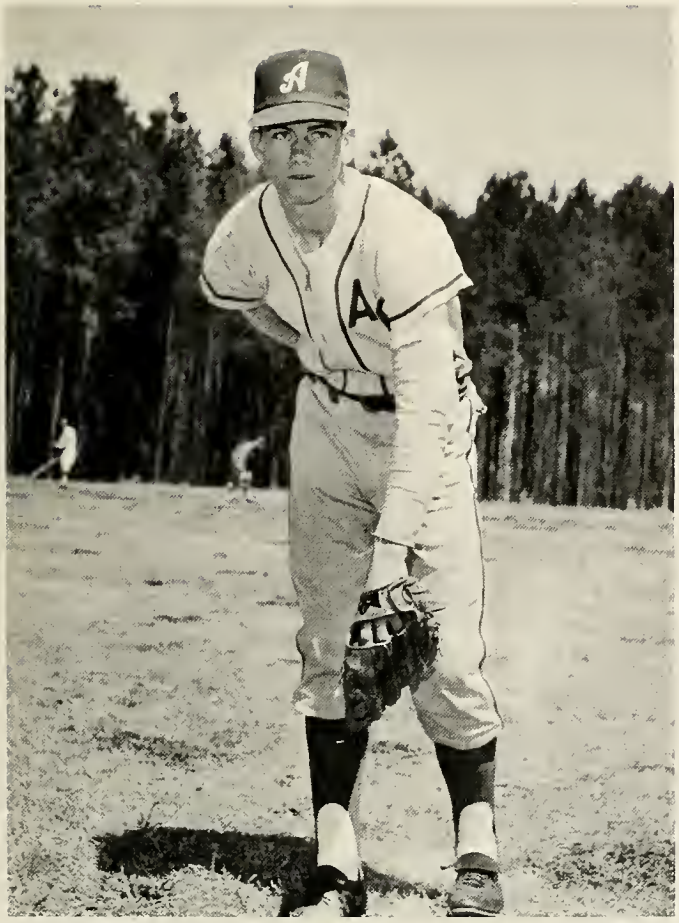

Sammy Saxon

1966 GOLF

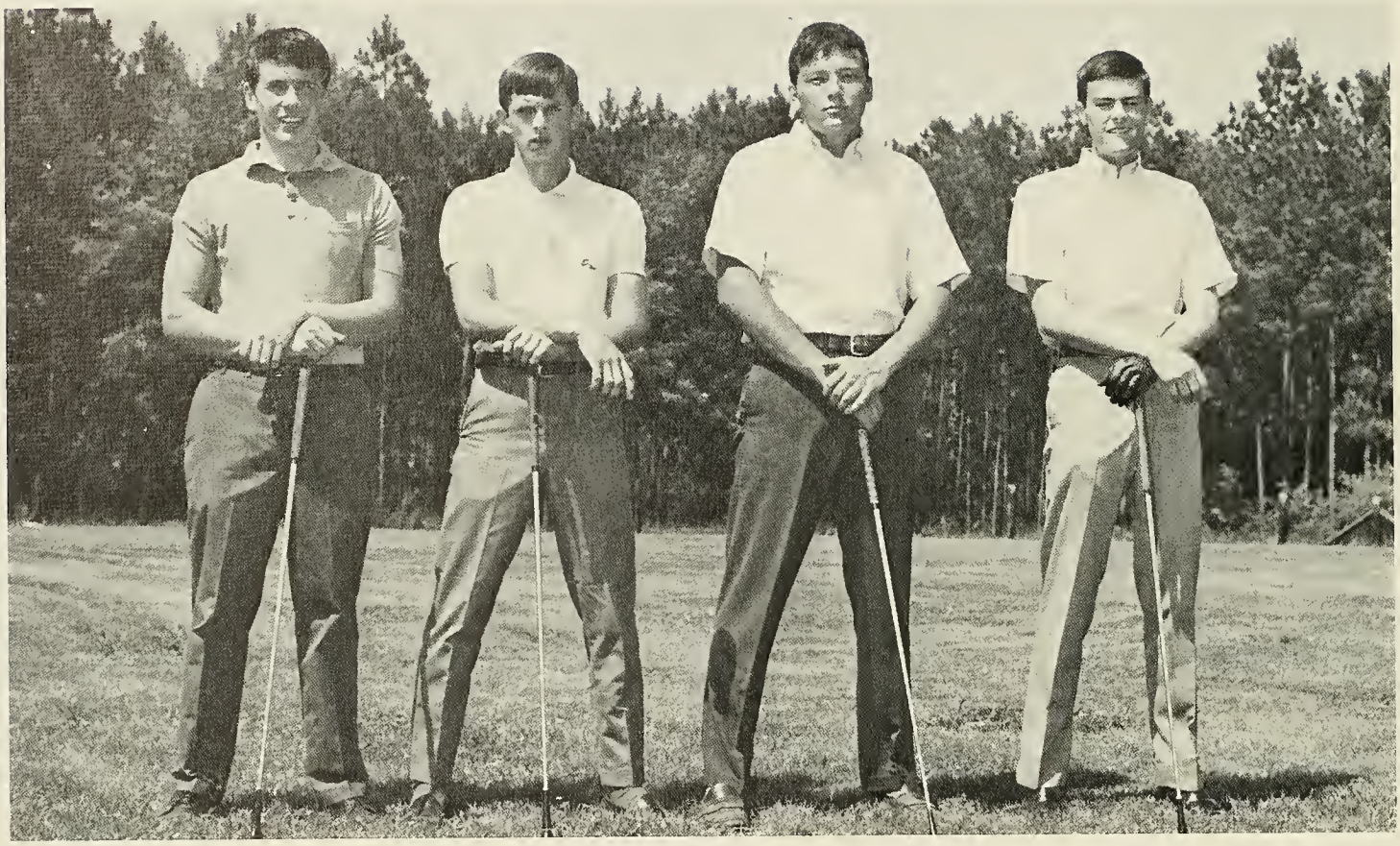

(LEFT TO RIGHT) Charles B. Jones, Wayne Nix, David Cox, Hamp Hunter.

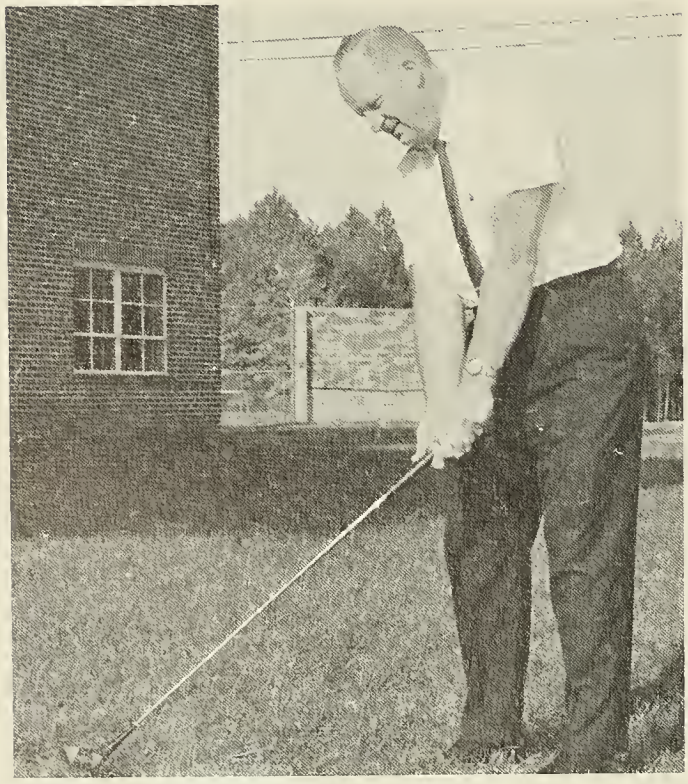

Coach Jim Hill

At the beginning of the year, members of the golf team thought the season would be bad. But with long hours of practice and determination, the 1966 golf team finished second in the conference and third in the conference tournament. For last year's record, we won 14 matches and lost 6. Some record for an underdog team!

David Cox

Charles Jones

Hamp Hunter

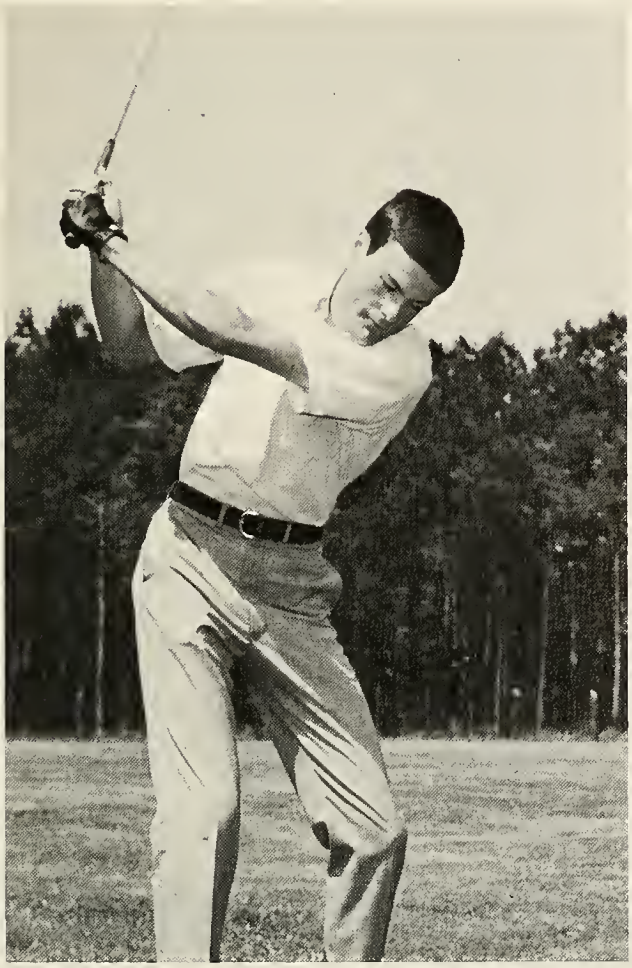

Wayne Nix

1966 TRACK

FIRST ROW, LEFT TO RIGHT Ken Westbury, Bill Hance, Don Connelly, Gary Madden, Tommy Chapman. STANDING: Eddie Rice, Corky Huey, Charles Hall, Leonard Campbell, Marc Westbrook.

The Track Team had a very fine year, despite the competition.

Brevard and several other schools had financial aid while Anderson was a type of "run for fun bunch." Although we didn't have any financial backing, we won three and lost four track meets. One of our boys, Charles Hall, won the Conference Record for the pole vault with 12' 6". Our team lost only three men while we have about eight returning lettermen for this year.

Coach Dennis Patterson

Leonard Campbell

Corky Huey

1966 TENNIS

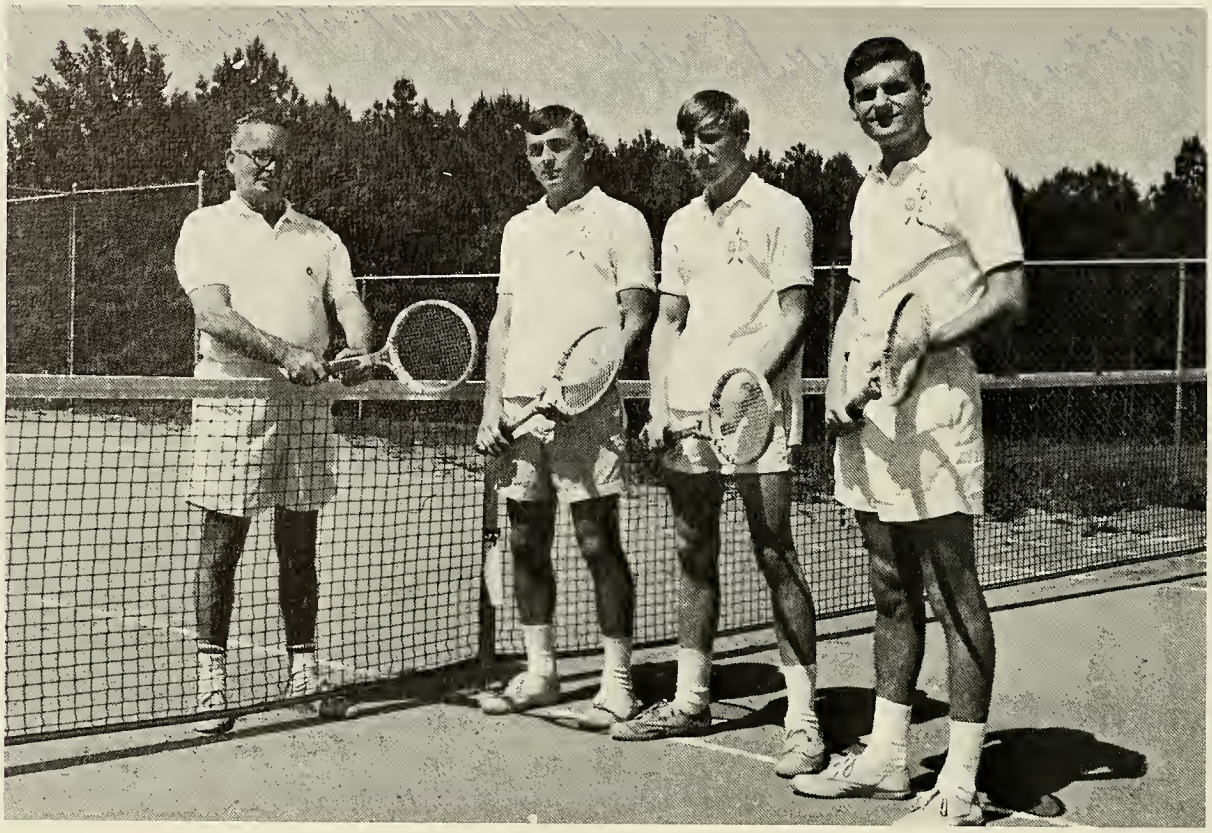

LEFT TO RIGHT: Coach Max Grubbs, Tony Stone, Bill Kaiser, Tom Hall.

Tony Stone

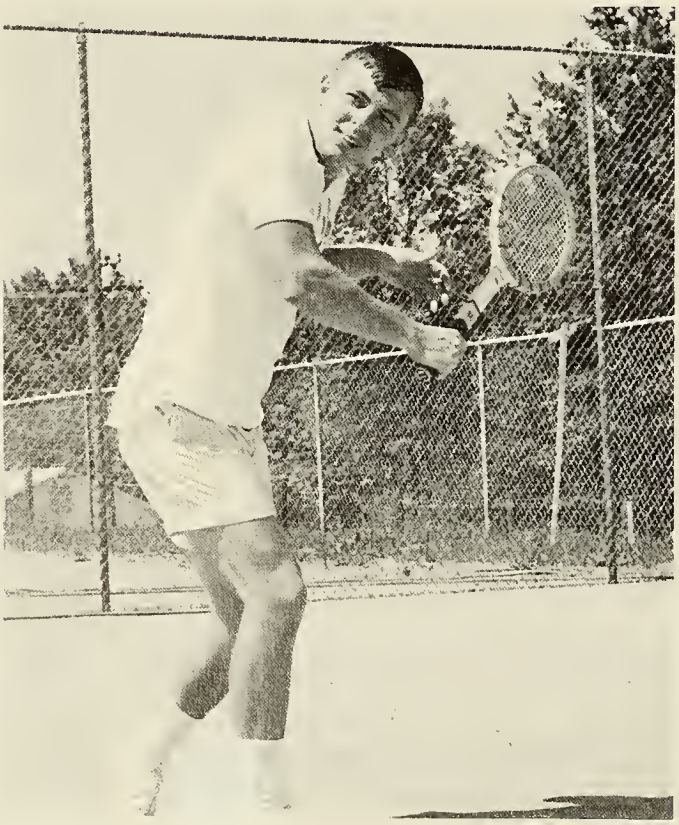

Although our tennis team had some bad breaks and didn't win any matches our boys were in there fighting and playing as hard as they could. Despite the fact that in many of our matches we were outclassed, the team as a whole tried their best. Most of the matches could have gone either way.

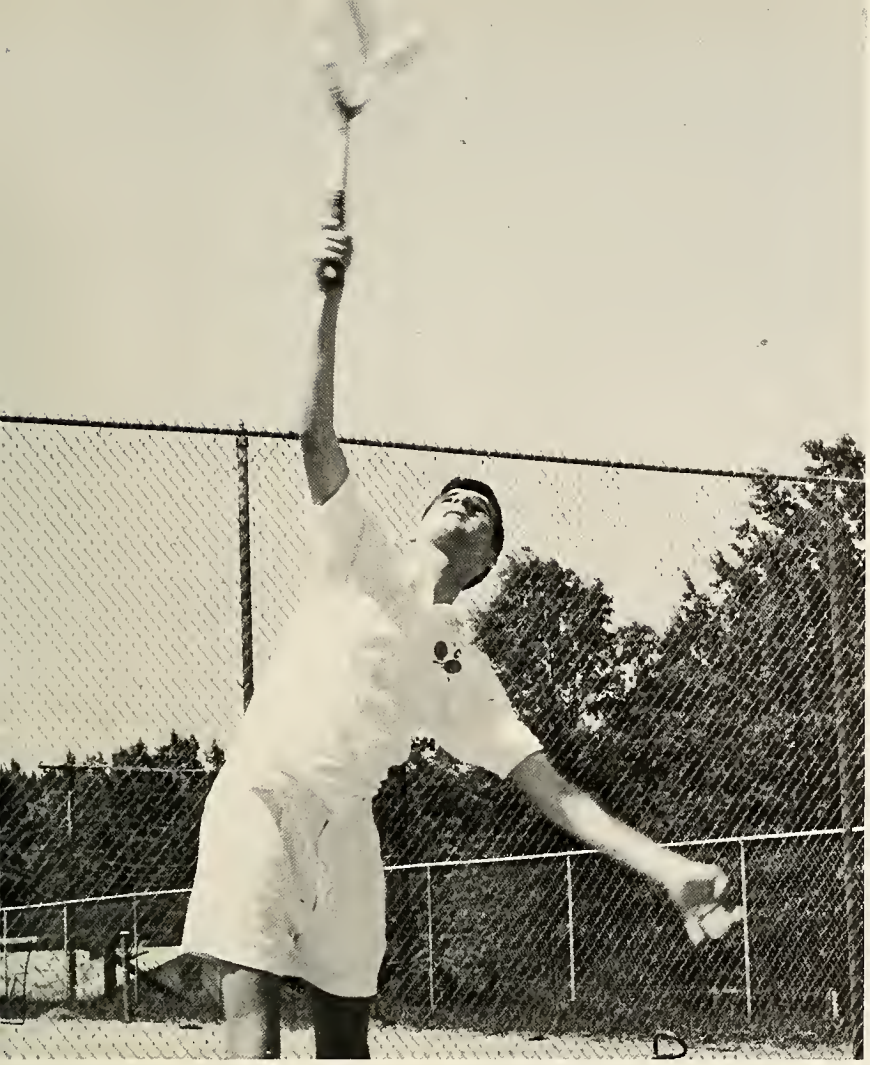

Tom Hall

Bill Kaiser

CHEERLEADERS

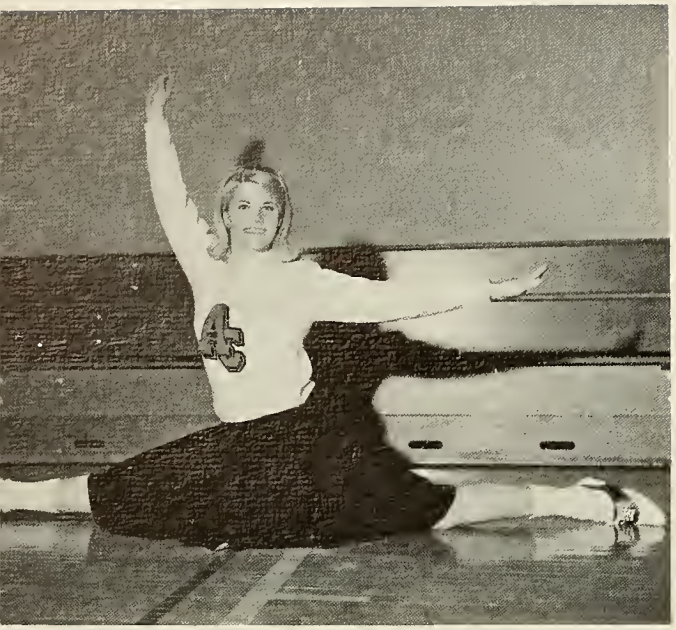

Linda Miller
Head Cheerleader

Sandy Clamp

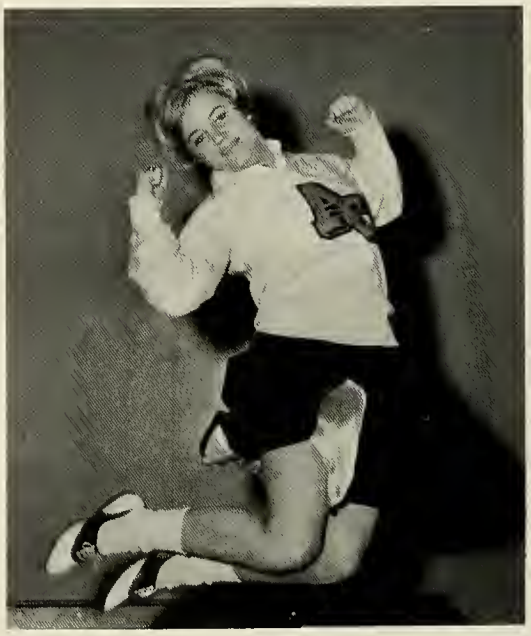

Gayle Holmes

Jerri Owings

Connie Dale Hair

Nancy Davidson

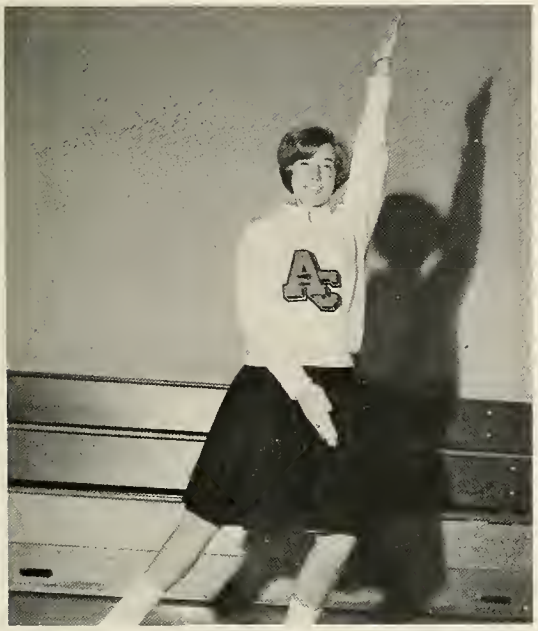

Such bright smiles as these sometimes turn to tears when the Rebels are defeated.

SOPHOMORE - FRESHMAN

KNEELING, LEFT TO RIGHT: Hugh Harbort, David Rose, Denny Hartzog, Allen Hudgens, Danny Vincent, Bobby Merrit, Bruce Dantzler. SECOND ROW: Neal Rose, Barry Clemons, James Buchanan, Mike Crews, Eddie Beaver, Cade Love, Ken Kirkland. STANDING: Julian Bowen, Phil Barrett, Corky Huey, Rowland Milam, Dick Bennett.

Larry Day charges after sophomore Ken Kirkland as he rounds the corner on an end run.

Every year, for the past four years, the Sophomores and Freshmen have had a football game. For a day or two prior to the game, these arch rivals hang flags, each boasting of their team's victory, and wait for the final day of the game for the climax to all their preparation and hard work. This year both teams proved they had spent long, hard hours of practice as each team ground out yardage against each other. The Freshmen gave every effort they had, but the Sophomores had the edge on them as they climaxed the day with a 33-12 win.

FOOTBALL GAME

FIRST ROW, (LEFT TO RIGHT): John Stepehns, Billy Dickson, George Richards, Larry Green, P. O. Meads, Gerald Wyatt, and Bobby Dorsey. SECOND ROW: Olin Gambrell, Jim Boleman, Kent Daniels, Sammy Green, Bruce Creamer, Robert McKenzie, Erskine Thomason, and David Ford. THIRD ROW: Lynn Pruitt, Larry Day, Coach David Acker, Jerry Dorsey, John O'Kelly.

Hugh Harbort puts up a good defensive battle against freshman John O'Kelly.

Blocking and timing produce a winning effort.

SOPHOMORE CHEERLEADERS, CLOCKWISE: Anita Coggin, Julie Carter, Ginger Gordon, Linda Miller, Ruth Dantzler, Joan Hardy, and Gayle Holmes.

Nancy Davidson, Jerri Owings, Sandi Bishop, Connie Dale Hair, Faye Mullinax, Sandi Clamp lead cheers.

Action on the sidelines was pretty exciting, too.

Passing and blocking by the freshmen threatened the sophomores late in the first half.

SPECIAL EVENTS

CHAPEL

One of the big parts of life at Anderson College is chapel. Attendance is required for the services held twice a week. Tuesday and Thursday are the days set aside for the chapel services. Tuesday is used for reglisious services, while Thursday is used for announcements, Student Government Association meetings, etc. One of the most memorable chapel services held during the 1966-67 school year was the "gripe session" at which the president, vice president, dean of men, and dean of women answered questions concerning Anderson College policy.

Billy Mew, president of the BSU talks with chapel speaker, Bill Dyal, from the Southern Baptist Christian Life Commission.

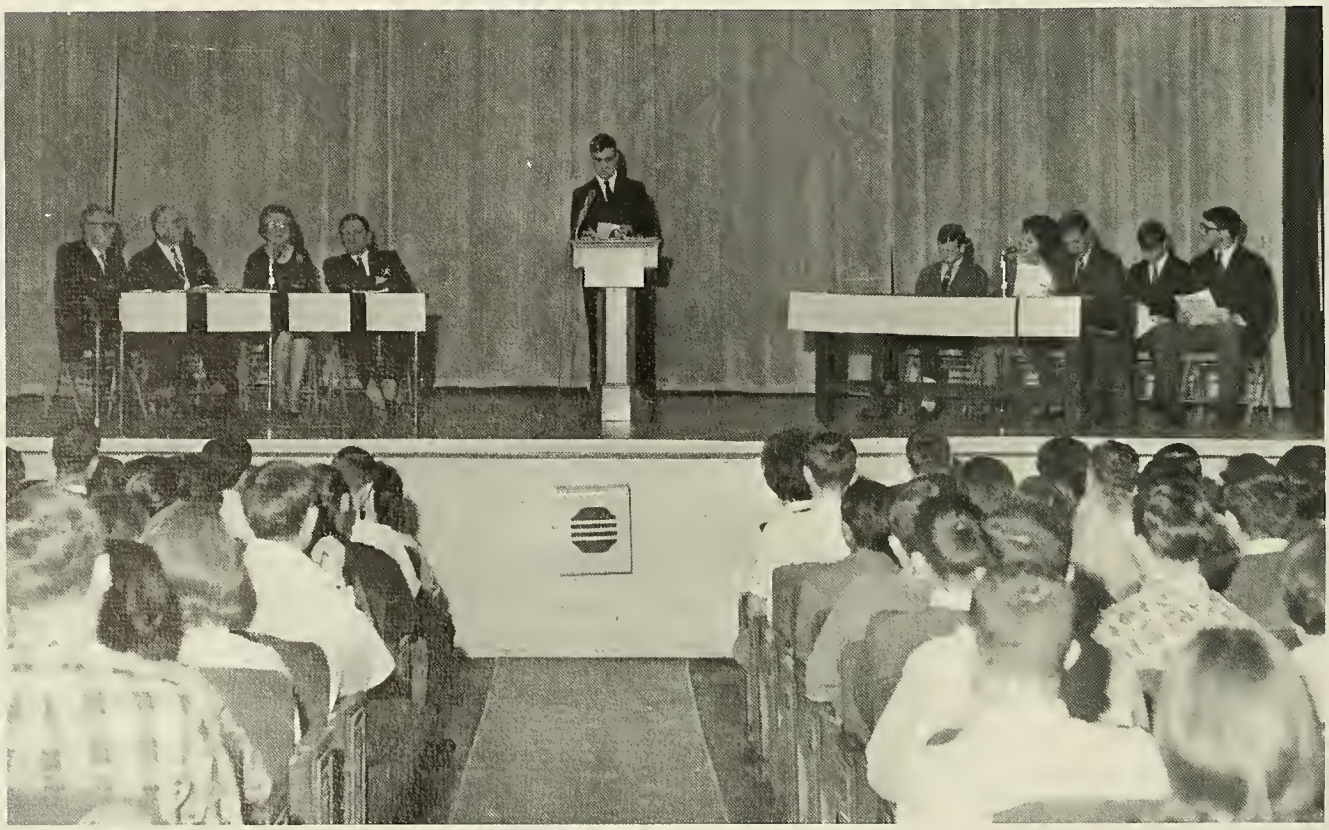

The "Gripe Session"

The night featured a performance of "Amahl and the Night Visitors."

CHRISTMAS FIRST NIGHT

Christmas First Night for 1966 featured a performance of "Amahl and the Night Visitors." The leading roles were played by Nelson Mandrell and Mrs. William Bridges. The three kings were played by Darrell Wall, George Haltiwanger, and Jimmy Sutherland. After the presentation of the world famous opera, Dr. J. E. Rouse followed tradition by lighting the Yule log in the colonade of West Dorm. Following the lighting of the log, guests toured both East and West Dorms which were decorated for Christmas. Each room in the dorms was judged for originality of decoration. Winners in East Dorm were Barbara Eaton and Marie Blakely. Winers in West Dorm were Martha Richey and Sandra Pridmore.

Dr. Rouse prepares to light the Yule log.

Winners in West Dorm — Sandra Pridmore (left) and Martha Richey (right).

Winners in East Dorm — Barbara Eaton (left) and Marie Blakely (right).

PRESIDENT'S RECEPTION

Each year before the beginning of first semester President Rouse holds a reception at which he, the faculty, and staff members meet all the new boarding students. This year, because of the large number of students, the sophomore and freshman classes were divided into two groups, each coming about 30 minutes apart. For the first time this year a new face, from top administrative officials, was seen at the reception. Anderson College's new vice-president, J. K. Lawton was introduced to members of the sophomore and freshman classes. In addition to the new vice-president, new members of the Anderson College faculty and staff were presented to the AC students.

COMMUNITY CONCERTS

William M. Bridges (SEATED), president of the Anderson Community Concerts; and Earl Jarrett, publicity director of the series, choral director for T. L. Hanna High School.

From "Four Go Dancing"

The Community Concert Association is a community effort by which members buy tickets for a series of concerts. Community Concert artists are secured from Columbia Artists of New York City. Anderson College Students are encouraged to join. The 1966-67 season featured four concerts. These were Leonard Pennario at the piano, the Tucson Boys Choir, the Beaux Arts Trio, and Four Go Dancing.

Leonard Pennario

Miss Julie Carter

MAY QUEEN

The 1967 May Queen is Miss Julie Carter. The honor of May Queen is not the first honor Julie received in her sophomore year at Anderson College. She was also honored with the title of Miss Sophomore. In addition to these honors Julie is a member of the choir, the Music Study Club, and the Baptist Student Union. As a high school student Julie was a varsity cheerleader, a senior superlative, and played leading roles in class plays. After completing her studies at Anderson College, Julie plans to transfer to Western Carolina College where she plans to major in psychology. Julie is the daughter of Mr. and Mrs. J. E. Carter of Georgetown, S. C.

MAID OF HONOR

The election of the May Queen calls for the election of several attendants. One of these attendants is the Maid of Honor who is chosen, like the May Queen, from the sophomore class. The 1967 Maid of Honor is Miss Janice DeVore. She is the daughter of Mr. and Mrs. Johnny DeVore of Honea Path. Janice is a member of two campus organizations, the Baptist Student Union and Phi Theta Kappa. Her membership in Phi Theta Kappa proves she is a good student. However, when she is not studying, Janice enjoys skiing, bridge, and semi-classical music.

Janice Devore

SOPHOMORE ATTENDANTS

Linda Woodson

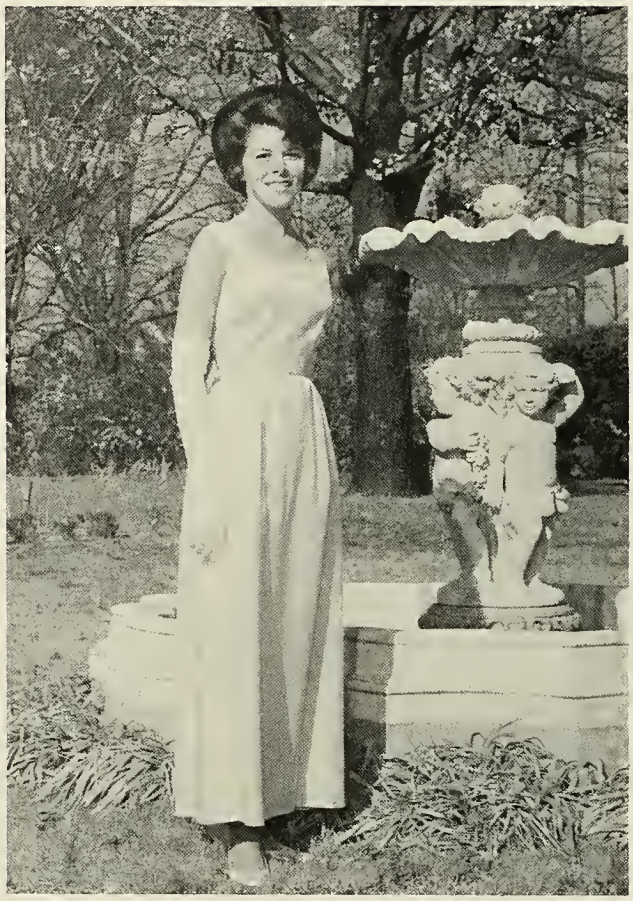

Frances Ellis

Jean DeVore

Sue Hawkins

FRESHMAN ATTENDANTS

Tommie Ann Johnson

Frankie Taylor

Sandi Clamp

Gwen Weisner

Sandy Bishop

Tina Paschal

"OUR TOWN"

Grover's Corner, New Hampshire was the place and the time was the early 1900's. With this setting the Anderson College players presented a three day run of Thornton Wilder's famous "Our Town". The play was under the direction of Everett H. Vivian, professor of Bible and speech, and Jerome D. Wilson, professor of English. The three act play featured Bruce Creamer in the lead role as the Stage Manager, Danny Collins as Mr. Webb, Ken Hare as Goerge Gibbs, Nancy Steele as Mrs. Gibbs and Steve Bradley as the alcoholic choir director. Other members of the cast included Buddy Hooper as Dr. Gibbs, Curran League as Mrs. Webb, Walter Wood as Professor Willard, Paul Vivian as Constable Warren and Brenda Williams as Emily Webb.

(LEFT TO RIGHT) Paul Vivian as Constable Warren; Steve Bradley as Simon Stimson, the drunken choir director; Danny Collins as Mr. Webb; and Brenda Williams as Emily Webb.

Ken Hare (left) as George Gibbs, and Jenny Keels as Rebecca Gibbs.

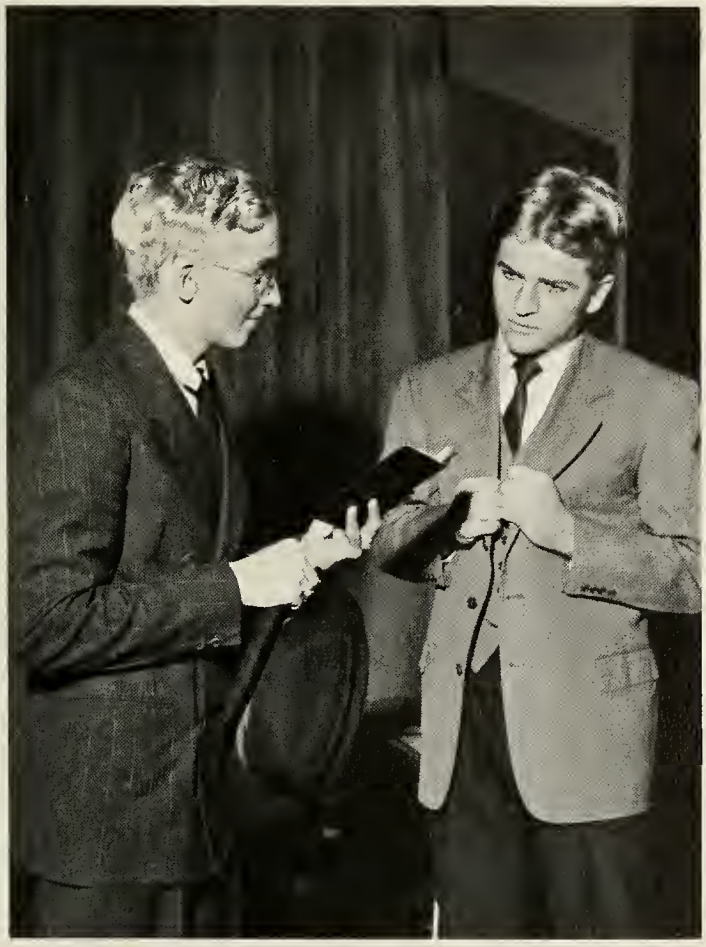

Walter Wood (left) as Professor Willard, and Bruce Creamer as the Stage Manager.

BΦΓ
BETA PHI GAMMA

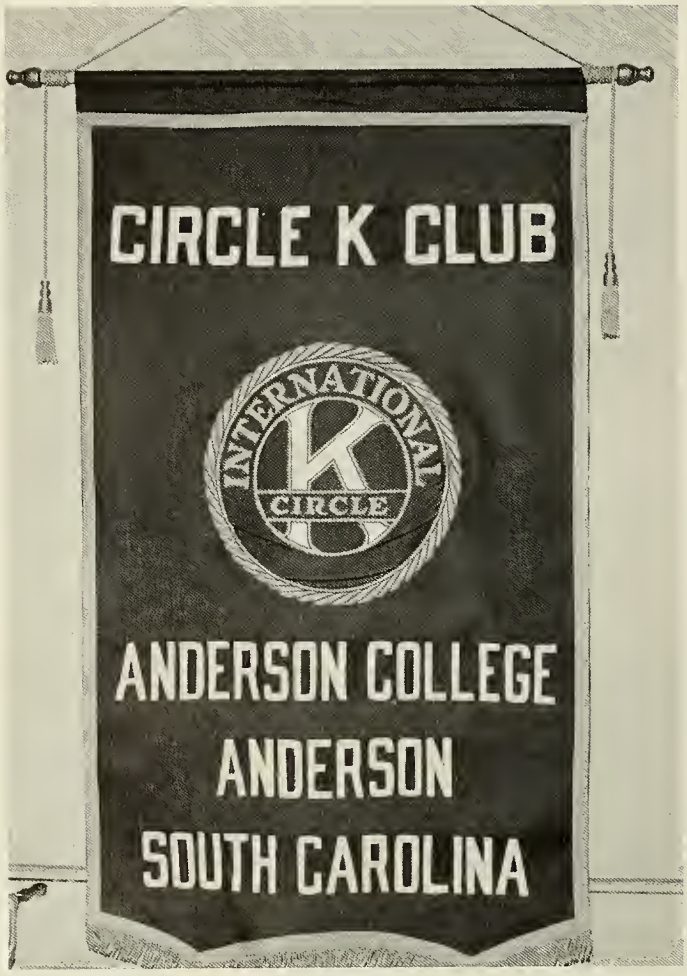
CIRCLE K CLUB
INTERNATIONAL
K
CIRCLE
ANDERSON COLLEGE
ANDERSON
SOUTH CAROLINA

CAMPUS ORGANIZATIONS

SGA

Haltiwanger presiding over a meeting of the SGA.

An SGA project: a flop.

Known to most Anderson College students as the SGA, the Student Government Association is the students' link with the administration. The association is made up of all members of the student body. This year's SGA officers were George Haltwanger, president; Louise Porter, vice-president; and Gary Ward, secretary. The 1967 SGA will best be remembered for its effort to sell Anderson College students tickets for the "Lettermen" concert, which was later canceled.

George Haltiwanger, President.

Louise Porter, vice-president.

Gary Ward, secretary.

WOMEN'S COUNCIL

SEATED (LEFT TO RIGHT) Brenda Satterfield, Jenny Keels, Louise Porter, Sandy Stevens, Cheryl Simpson, Frances Ellis, and Sue Hawkins.

STANDING: Nancy Nichols, Vivian Campbell, Pam McClain, Ann Knight, Barbara Merck, Jeannie Bates, Doris Jones, Betty Gleaton, Judy Darnell, Karen Craigo, Marie Blakely.

Betty Gleaton, president of Pratt Hall.

The Women's Council is a group of women whose duty it is to enforce Anderson College rules and regulations on women students. This years council consisted of the usual 18 members, one of these being Sue Hawkins as girls day student representative. The Chairman of the 1966-67 Women's Council was Frances Ellis with Cheryl Simpson as vice-chairman. Sandy Stevens served as president of Denmark Hall while Betty Gleaton served as president of Pratt Hall.

Sandy Stevens, president Denmark Hall.

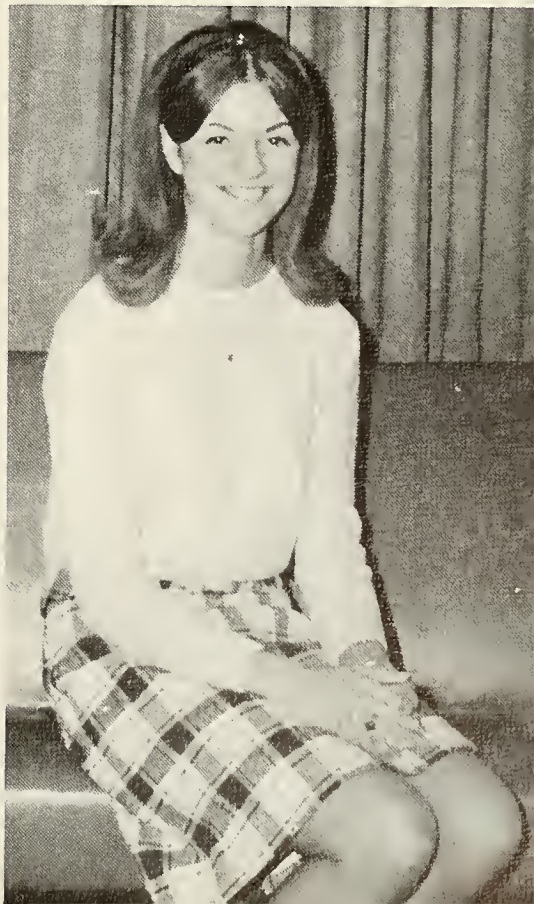

MEN'S COUNCIL

SEATED: (LEFT TO RIGHT) Corky Huey, Bob Powell, Bennett Brown, Neal Rose, Rick Braswell, Gary Ward, Hugh Harbort, Ed Matheny.

STANDING: (LEFT TO RIGHT) Billy Adair, Thomas Phillips, Jerry Ables.

Rick Braswell, president of North Dorm.

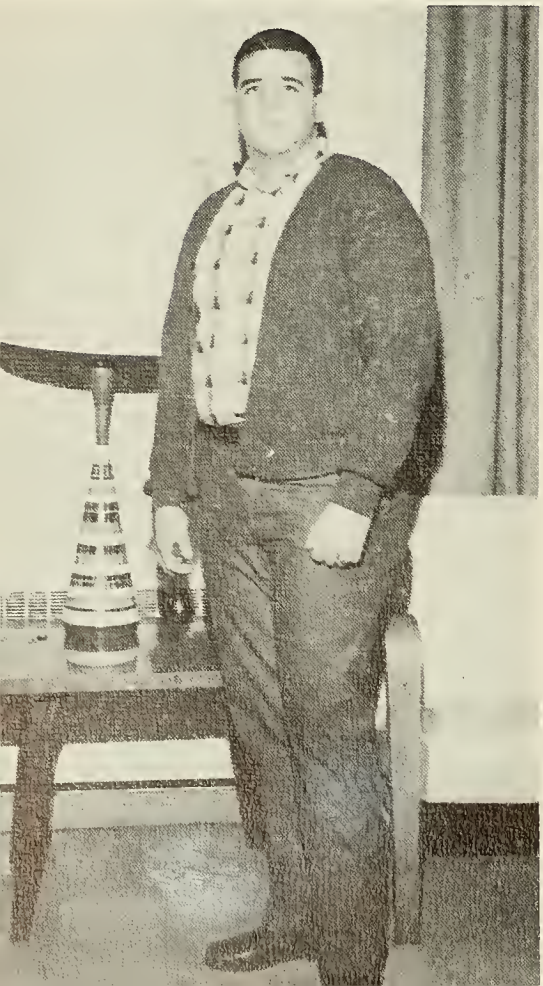

The Men's Council is a group of men students whose duty is to enforce college rules for men students. This duty includes inspection of rooms, giving penalties for violation of college rules, and keeping general order in the dormitories. This year's Men's Council officers were Thomas Phillips, chairman; Billy Adair, vice-chairman; Jerry Ables, secretary; Neal Rose, president of South Dorm; and Rick Braswell, president of North Dorm. This year, as in years past, the council had to face the problem of false fire alarms (three first semester) and the explosion of "cherry bombs" in North Dorm.

Neal Rose, president of South Dorm.

LEADERSHIP FORUM

C. E. Butler, advisor to the Forum.

A typical meeting as Dean Butler plans with leaders of campus clubs and organizations.

STANDING (LEFT TO RIGHT) Danny Collins, Thomas Phillips, George Haltiwanger, Lane Moore, Bob Powell, Rick Laughridge, Bruce Dantzler, Bennett Brown, Jerry Ables, Joe Bishop, Johnny Abercrombie, John Thruston, Billy Mew.

SEATED (LEFT TO RIGHT) PAM McClain, Vivian Campbell, Elizabeth Woods, Donna Jones, Janis McCoy, Frances Ellis, Betty Gleaton, Bill Boyce.

COLUMNS

Lawrence Webb, advisor.

John Thruston, editor.

Bruce Dantzler, sports editor.

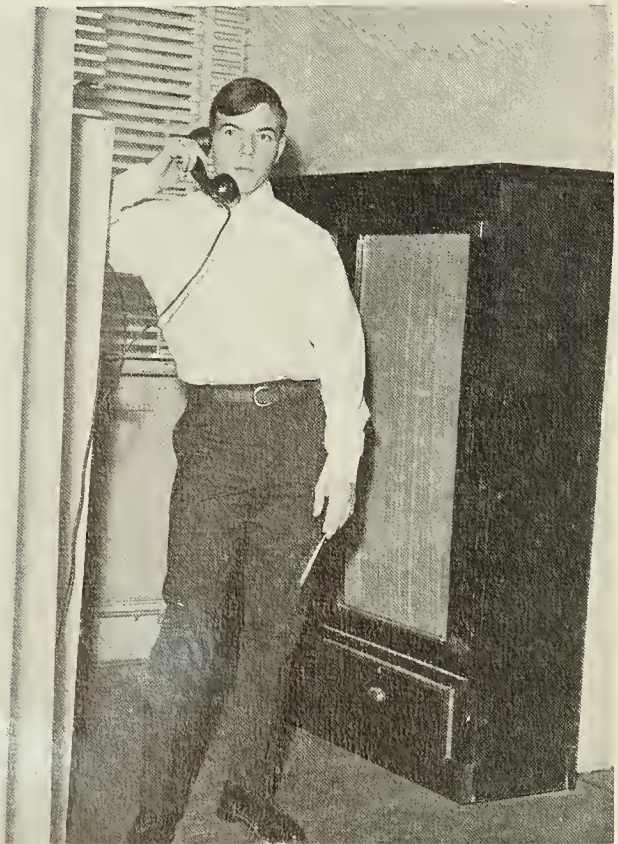

Ken Hare, associate editor.

David Burton (LEFT) and Frances Ellis, business managers

Joe Pye (LEFT) and Vivian Campbell, editorial assistants

Dexter Hawkins (LEFT); Mike Corbin (RIGHT); Bill Payne (SEATED), editorial assistants.

YODLER

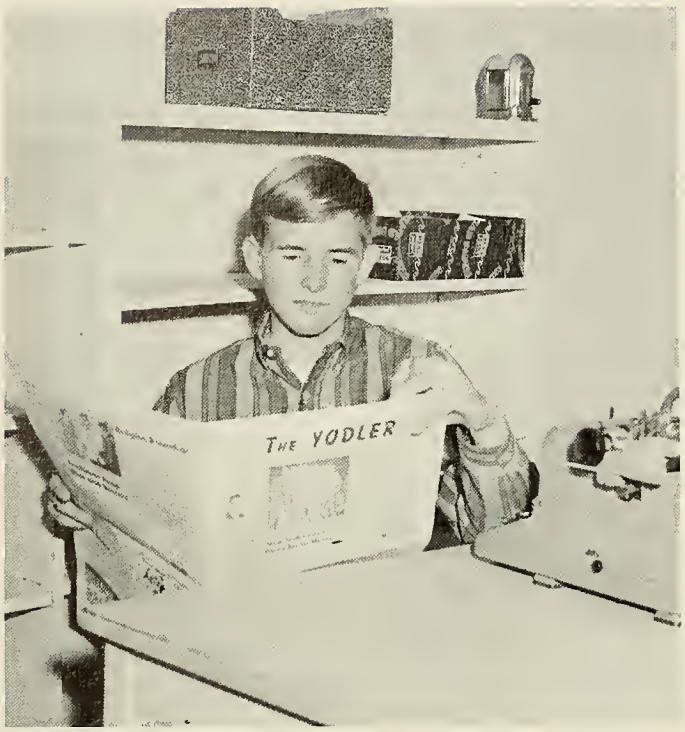

Clyde Belcher, editor

The YODLER is the campus newspaper, and like all newspapers, its principle task is to print news. But it is not necessarily campus news.

For instance, the Baptist Convention in Greenville received good coverage. So did the BSU convention in Charleston. National news, such as the present trends concerning draft laws, was also played up.

The foreign students on campus were greeted by their pictures and life history on the pages of the YODLER. Faculty members and students often found themselves in the YODLER spotlight.

The Letterman, Governor Robert McNair, Mrs. Olin D. Johnston, and the Vice-President of Liberia, Dr. William Tolbert, all found their way into the lead stories of the YODLER.

Lawrence Webb, adviser

Bob Powell, associate editor (left) and James Jefferson, sports editor.

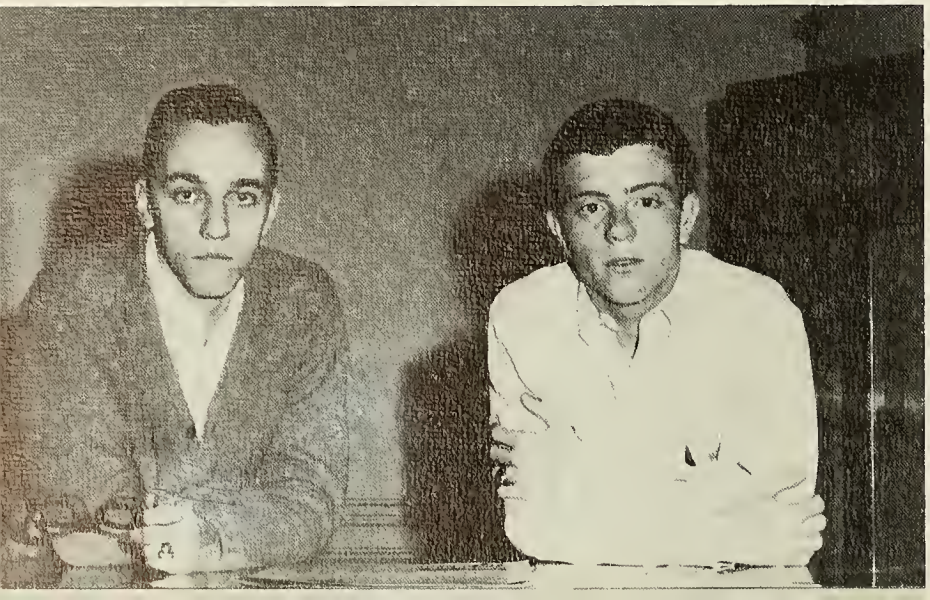

Danny Collins and Ken Hare are editorial assistants on the Yodler.

David Burton is the business manager and Frances Ellis his assistant.

The spring reporting class for the Yodler (LEFT TO RIGHT): Mary Spigener, Stanley Powell, Tommy Thomason, Ronnie Gambrell, Mel Ellison, and Eddie Beaver. (SEATED): are Kathy Morrell and Dave Cantanzaro.

Doug LaMance is staff photographer.

IVY LEAVES

The Ivy Leaves is the semi-annual literary publication by Anderson College students. The 1966-67 magazine had as its editor D. Byron Collins. The fall edition, with a cover of gray and red, contained 19 articles by such student writers as C. Walter Belcher, Len Farmer, Connie Mahaffey, and Hank Roberts. Others members of the editing staff included Tinka White, associate editor; Kathleen Inabinet, art editor; and Connie Mahaffey, business managers.

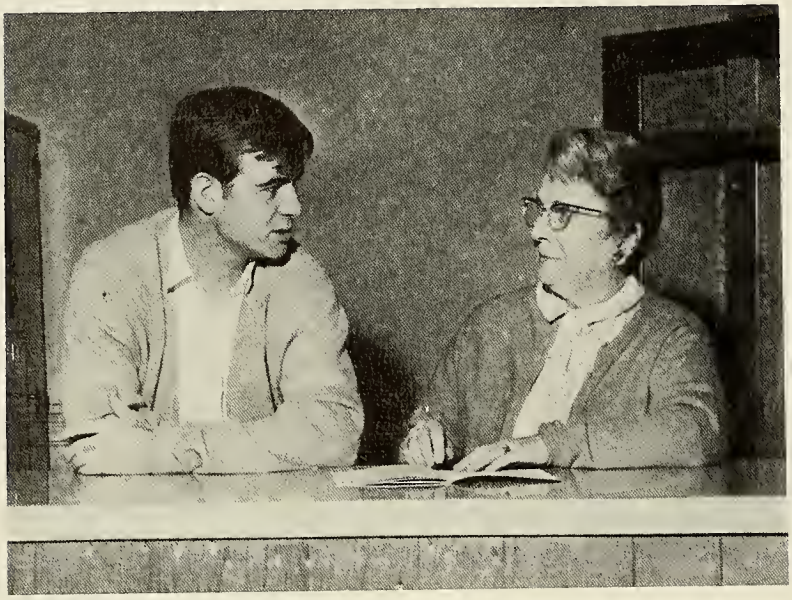

D. Byron Collins, editor and Marietta McCown, advisor.

Tinka White, associate editor.

Kathleen Inabinet, art editor.

Connie Mahaffey, business manager.

CIRCLE K

SEATED: (LEFT TO RIGHT) Lewis Stewart, Willie Terry, Danny Edgar, R. Broadus Parker-advisor; Denny Hartzog, Franklin Masters. STANDING: (LEFT TO RIGHT) Neal Rose, Billy Mew, Lane Moore, Claude Bond, Corky Huey, Joe Pye, Charlie Lawson, and George Haltiwanger.

Circle K Officers: (LEFT TO RIGHT) Bruce Dantzler, president; Dick Sloan, vice president; Billy Felkel, treasurer; Thomas Phillips, secretary.

The Circle K is the collegiate arm of Kiwanis International. Membership in the campus service organization consists of both freshmen and sophomores. The members may be respected leaders of other campus organizations. A regular duty of the organization is the raising and lowering of the American flag. Members helped serve pancakes at the Kiwanis Pancake Jamboree. Bruce Dantzler, president of Circle K, attended, in the summer, the Circle K International Convention in Dallas, Texas.

Circle K Sweetheart, Miss Sue Hawkins

Bruce Dantzler, president of Anderson College's Circle K, attended the Circle K international Convention in Dallas, Texas, last summer. In this picture he is seen in a committee meeting (seated, second from left).

A Circle K meeting in the College Music Building.

CHOIR

The Anderson College Choir, under the direction of William M. Bridges, ended this year with its annual tour lasting one week. Other choir activities included the presentation of "Amahl and the Night Visitors". Several of the choir played major roles in the classic Christmas opera. Members of the Anderson Lions Club heard the choir do music from the hit musical "The Sound of Music." The choir also sang frequently in chapel.

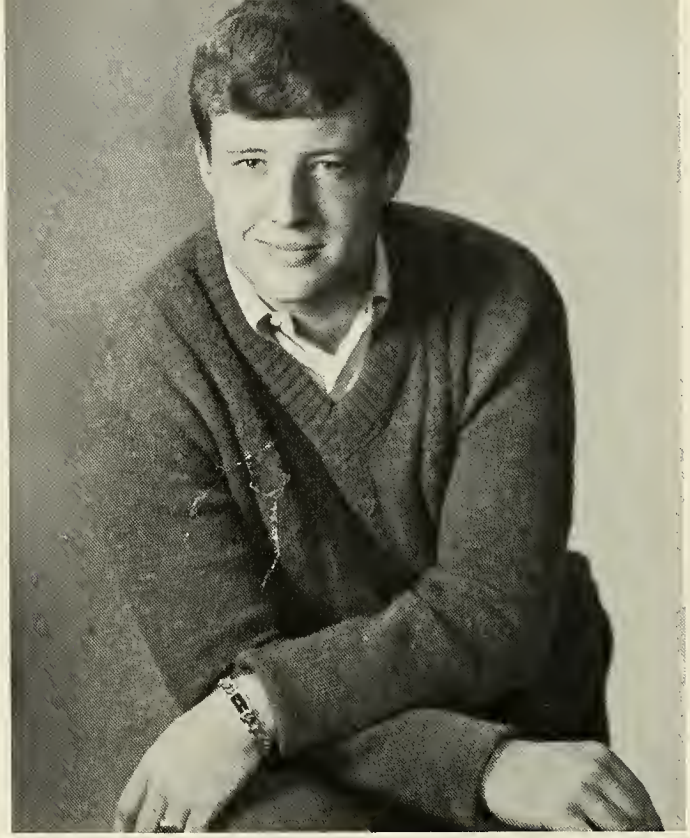

Choir president, Darrell Wall.

FIRST ROW: (LEFT TO RIGHT) Mary Spigener, Linda Woodson, Tommie Ann Johnson, Brenda Satterfield, Julie Carter, Nettie Sue Williams, Gail Saxon, Jenny Keels, Genie Webb. SECOND ROW: Susan Bishop, Jeannie Bates, Nancy Steele, Ruth Dantzler, Ann Powell, Curran League, Jane Terry, Johnie Bolt, Pat Grainger, Rita Shirley, Scotti Westerman. THIRD ROW: Anita Coggin, Avery Poplin, Dale Johnson, Betsy Cox, Martha Ann Taylor, Jean Hayes, Nancy Hayes, Martha Brissey, Beth Hart, Donna Albertson, Diane Looney, Carol Ulmer. FOURTH ROW: Iris Rampey, Lemyra Tyler, Flo Holland, Deborah Gibson, Nancy Rogers, Jane Trammell, Barbara Merck, Carolyn Kelley, Louise Porter, Gail Jones, Eleanor Swindler, FIFTH ROW: Denny Hartzog, Danny Vincent, Julian Smith, Ed Matheny, John Dellinger, Steve Scronce, Jimmy Sutherland, Lane Moore, Jerry Ables, Darrell Wall. BACK ROW: George Haltiwanger, Landis Evans, Jim Stansell, Hugh Hopper, Jim Taylor, Don Ramey, Eddie Quattlebaum, Tony Beauford, Bruce Creamer, Rick Laughridge, Charles D. Jones, Joe Mac Bishop.

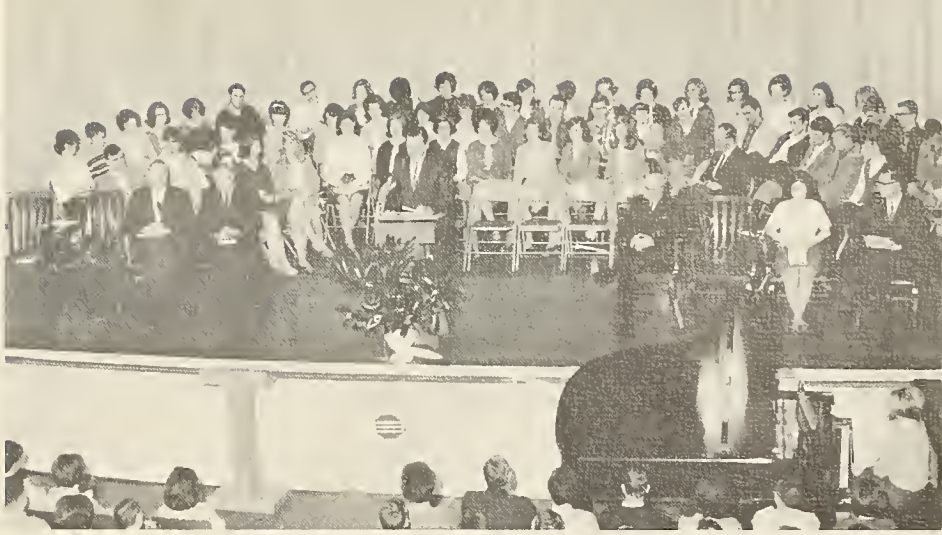

The choir sitting in their usual place on stage during chapel services.

William Bridges, music director, talks to Jenny Keels and Denny Hartzog, choir members.

The new music building addition just before the finishing touches were added.

MUSIC STUDY CLUB

SEATED (LEFT TO RIGHT): Jean Hayes, Elizabeth Pennington, Sharon Shirley, Gail Jones, Gail Saxon, Carolyn Kelley, Genie Webb. STANDING: William Bridges (advisor), Jimmy Taylor, Denny Hartzog, Nancy Rogers, Curran League, Betsy Cox, Mrs. Mary Barr Sullivan (advisor), George Haltiwanger, Ed Matheny.

Many students who are interested in music become members of Anderson College's Music Study Club. All music majors are required membership in the organization. The club stresses public performance which is the reason music students are assigned parts for each of the club meetings. Officers of the 1966-67Music Study Club were Lane Moore, president; Danny Edgar, vice president; and Ruth Dantzler, secretary.

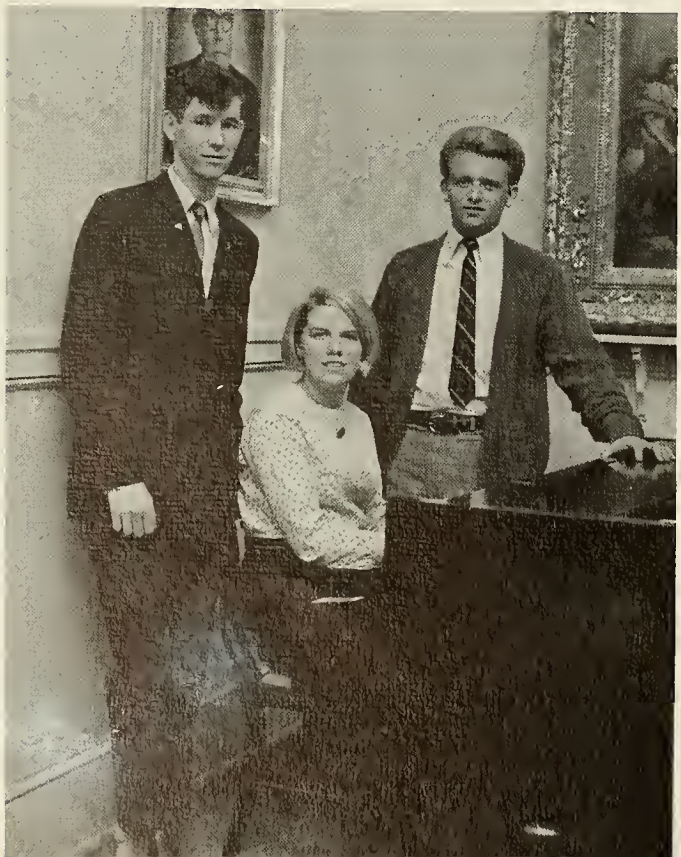

OFFICERS (LEFT TO RIGHT): Lane Moore, president; Ruth Dantzler, secretary; Danny Edgar, vice president.

PHI THETA KAPPA

Beta Pi is the Anderson College chapter of Phi Theta Kappa. Membership in the Greek letter national honorary society for junior colleges is limited to liberal arts students with a 2.2 academic average.

Members of the society this year heard talks by three Anderson College faculty members. Lawrence Webb, professor of journalism and Bible, spoke on the influence of news media on public opinion; Dr. Eugene Mandrell, professor of psychology, spoke on the work of the Family Counseling Center; and Everett Vivian, professor of Bible and speech, spoke on his visit to the Holy Land, with particular interest on the divided city of Jerusalem

Officers in the 1966-67 Phi Theta Kappa were Thomas Phillips, president; Frances Ellis, vice president; and Sue Hawkins, secretary-treasurer.

OFFICERS, (LEFT TO RIGHT): Thomas Phillips, president; Frances Ellis, vice–president; and Sue Hawkins, secretary-treasurer.

FIRST ROW (LEFT TO RIGHT): Sue Hawkins, Betty Ann Casey, Barbara Merck, Janice DeVore, Mary Jane Shirley. SECOND ROW: Kathy Morrell, Jane Terry, Cathy Rogers, Billy Adair, Thomas Phillips, Neal Rose. THIRD ROW: Sandra Tucker, Linda Lusk, Frances Ellis, David Poore, David Harrison, Rick Laughridge.

ATHLETIC ASSOCIATION

FIRST ROW (LEFT TO RIGHT): Mike Buchanan, Ken Nix, Ronnie Yates, Tim Stafford, Hal Bennett, Drake Jordan, Tony Stone, John Mikopoulos. SECOND ROW: Charleen Downey, Barbara Eaton, Jean McDonald, Carolyn Poole, Betty Gleaton, Sandi Dossey, Iris Rampey, Betsy Cox, Jane Trammell, Cheryl Bailes. THIRD ROW: Coach May Grubbs, Mrs. Annie Tribble, Suzanne Kowalski, George Watson, Haskell Howard, William Gunnels, Johnny Abercrombie, Monk Smith, James Buchanan, Rick Braswell, Buddy Hooper, Sammy Saxon, Buddy Fant, Dick Kay, James Boleman, Leonard Campbell, Linda Miller, Sandi Clamp, Nancy Davidson, Jerrie Owings, Connie Dale Hair, Coach Jim Hill. FOURTH ROW: Margaret Orr, Brenda Morgan, Charles Jones, Scottie Cisson, Ken Kirkland, Frank Hill, Mark Patterson, Charles Hayes, Allan Pregnall, Bill Wall, Chris Crowell, Mike Meeks, Robert Norton, Gary Ward, Danny Atkins, Tony Beauford, Tracy Carter, Nancy Steele, Brenda Satterfield, Grace Bullman, Annette Collins, Carol.

Membership in the Anderson College Athletic Association is composed of those people who are directly involved in the athletic program—varsity and intramural—at Anderson College. These people are usually baseball players, basketball players, cindermen, and cheerleaders. The purpose of the group is to develop skill in sports which will lead to intelligent and constructive use of leisure time, to promote standards of sportsmanship and to translate health facts into health practices which will function in each individul program. The president of the 1966-67 Athletic Association was Johnny Abercrombie.

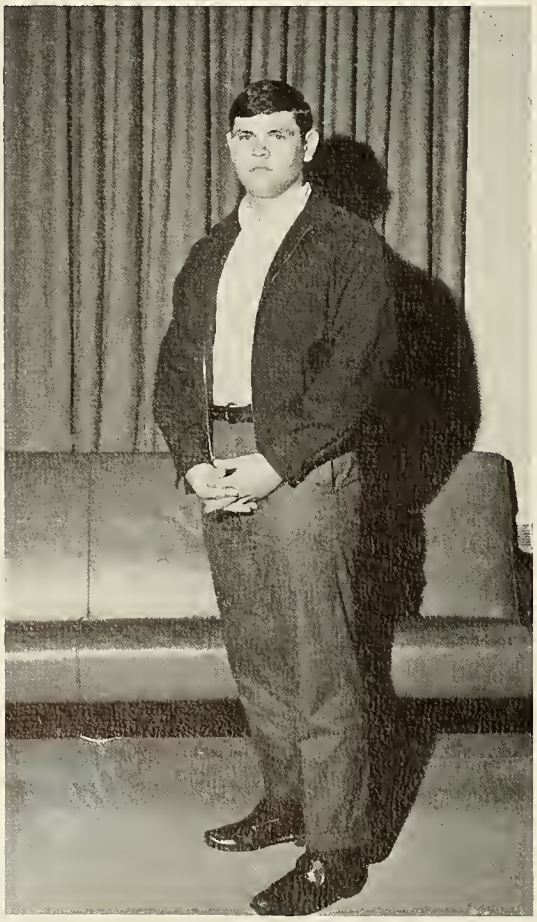

Johnny Abercrombie, president of the Athletic Association.

OMICRON IOTA KAPPA

Omicron Iota Kappa is a society for girls planning to major in home economics and is restricted to those girls taking home economics courses at Anderson College. Activities of the Anderson College chapter of Omicron Iota Kappa included a fashion show in the spring, two separate teas — one for high school students and one for the Anderson College faculty. The group also sponsored a dutch supper. Officers of the 1966-67 Omicron Iota Kappa were Janis McCoy, president; Nancy Davidson, vice president; Barbara Eaton, secretary; Linda Frank, Treasurer; Jeannette Davis, recorder.

OFFICERS: (SEATED): Janis McCoy, president; Nancy Davidson, vice president. STANDING: Linda Frank, treasurer; Barbara Eaton, secretary; Jeannette Davis, recorder.

SEATED (LEFT TO RIGHT): Nancy Davidson, Margaret Orr; Mrs. David Martin, advisor; Laura Cooper; Ninita Elmore; Mary Moore; Joan Bannister. STANDING (LEFT TO RIGHT): Mary Lou Baynes, Marlene Busch, Linda Lee Frank, Elizabeth Woods, Barbara Eaton, Harriet Gillam.

SKETCH CLUB

The Sketch Club is a group of Anderson College students whose purpose, says club president Rick Laughridge, is "to see more art." Membership in the club is open to anyone interested in art. Activities of the Sketch Club included two trips to art exhibitions, one at Erskine College and the other at Clemson University. Members of the art club painted scenery for "Amahl and the Night Visitors," Christmas opera.

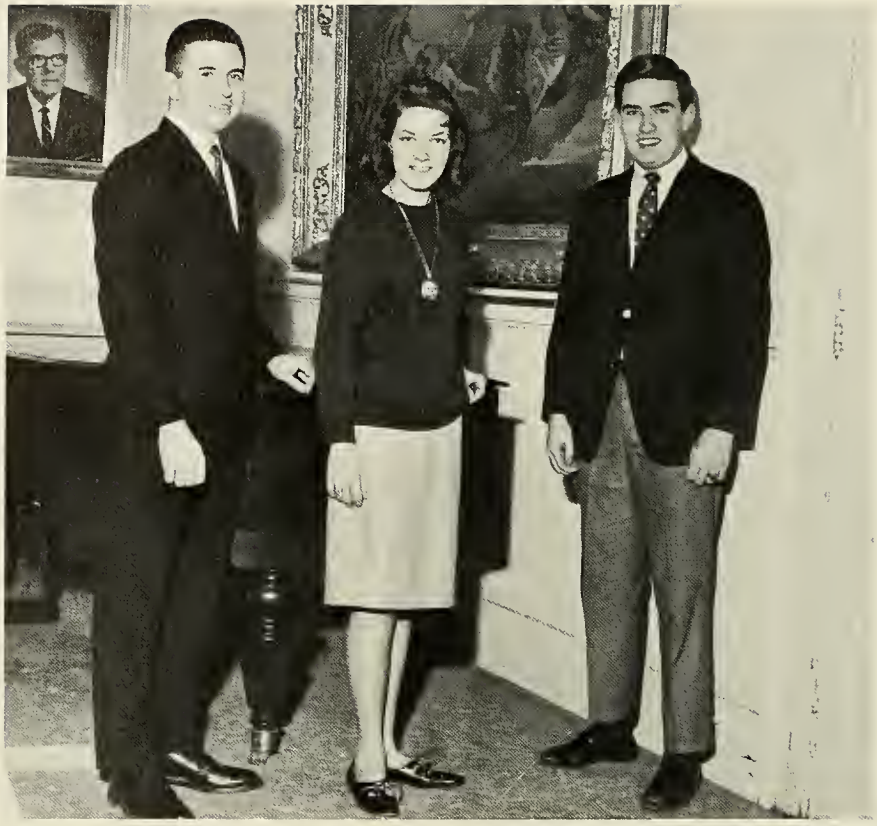

OFFICERS: (LEFT TO RIGHT) Bill Rogers, vice-president; Kathleen Inabinet, secretary; Rick Laughridge, president.

SEATED: (LEFT TO RIGHT) Cassandra Watkins, Anita Coggin, Kathleen Inabinet, Rick Laughridge. STANDING: Mrs. Blanche Holcombe, Tony Sullivan, Scarlett Phillips, Bill Rogers.

(LEFT TO RIGHT): Everett H. Vivian (Debate Team Coach), Rick Braswell, Jeanne Martin, Larry Worley, and Tony Beauford. Rick Braswell, a member of the Debate Team, prepares for a debate.

DEBATE TEAM

According to the Debate Team Coach Everett H. Vivian, the Anderson College Debate Team had a good year. The team debated in tournaments at colleges and universities such as Mercer, USC, and the University of Georgia. The AC team won over schools such as West Point and Wake Forest. The team debated several large schools including Emory University, University of Alabama, William and Mary, and Carson-Newman.

YOUNG DEMOCRATS

SEATED: (LEFT TO RIGHT) Lawrence Webb, advisor; Scarlet Phillips, Carolyn Poole, Elizabeth Woods, Jenny Keels.

STANDING: (LEFT TO RIGHT) Robert Stephens, Ken Hare, Audrey Thacker, Charles D. Jones, Len Farmer, Diane Jackson, Franklin Masters, Doug La Mance.

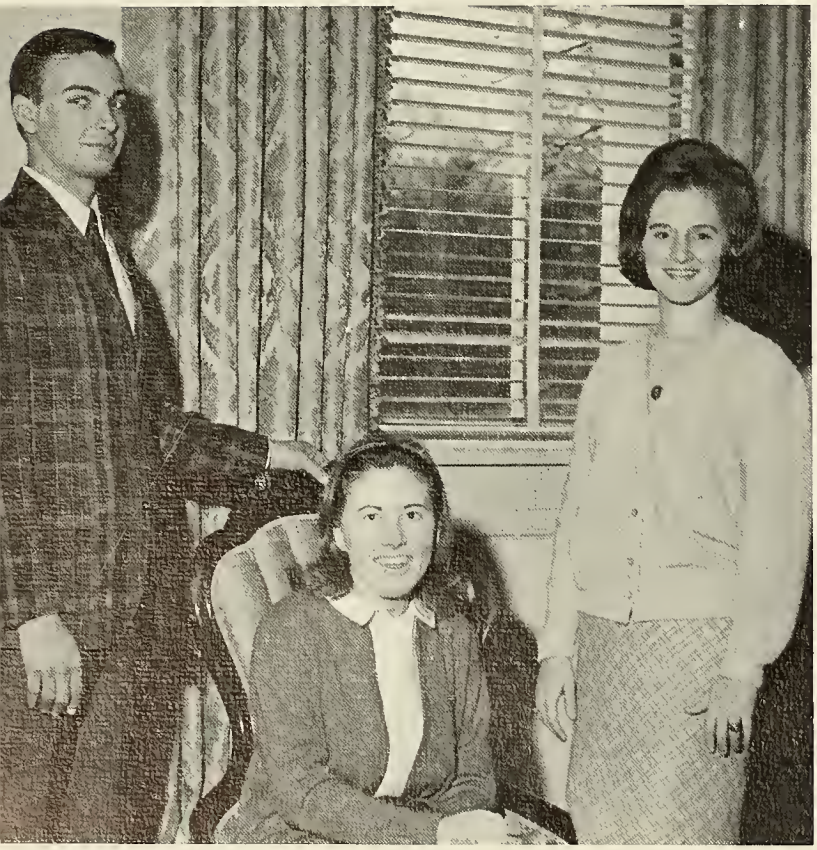

(LEFT TO RIGHT) Franklin Masters, vice-president; Elizabeth Woods, president; Jenny Keels, secretary-treasurer.

The Young Democrats of Anderson College believe in active participation. This is the first year the club has been organized on this campus.

After the initial organization meeting in early October, the schedule remained full for the year. In mid-October Jack McIntosh, Anderson County Democratic Committee chairman, spoke to the group on Democratic Party principles. The group later helped at campaign rallies of candidates Bradley Morrah and William Jennings Bryan Dorn. November found the members working at Democratic headquarters or handing out Party literature.

Post-election acitivities started with a victory banquet at the El Dorado Restaurant. Plans for spring included work on a formal statement of recommendations for electoral procedure changes for the state constitution. The Young Democrats worked closely with the county Democratic committee on this.

YOUNG REPUBLICANS

SEATED (LEFT TO RIGHT): Sandra Hyatt, Margaret Sosebee, Linda Mayse, Mary Moore, Nancy Forrest. STANDING: Danny Edgar, Susan Morrow, Martha Price, Evelyn Cox, Phyllis Roberts, Kathy Thomas, Martha Richey, Lynn Campbell, Bill Boyce.

With the coming of mid-term elections several collegiate political parties were organized on the Anderson College campus. One of these collegiate organizations was the Young Republicans. The group was organized by its president, Bill Boyce. Activities of the Young Republicans included passing out political handbills and poll watching. Members of the group attended two rallies, one in Spartanburg for upper state republicans and the other for Anderson County residents. The group is now in the process of writing a constitution. Officers of the group are Bill Boyce, president; Lynn Campbell, vice president; Linda Mayse, secretary-treasurer; and Susan Morrow, correspondence secretary.

Bill Boyce, President; Lynn Campbell, Vice-President; Linda Mayse, Secretary; Susan Morrow, Treasurer.

BETA PHI GAMMA

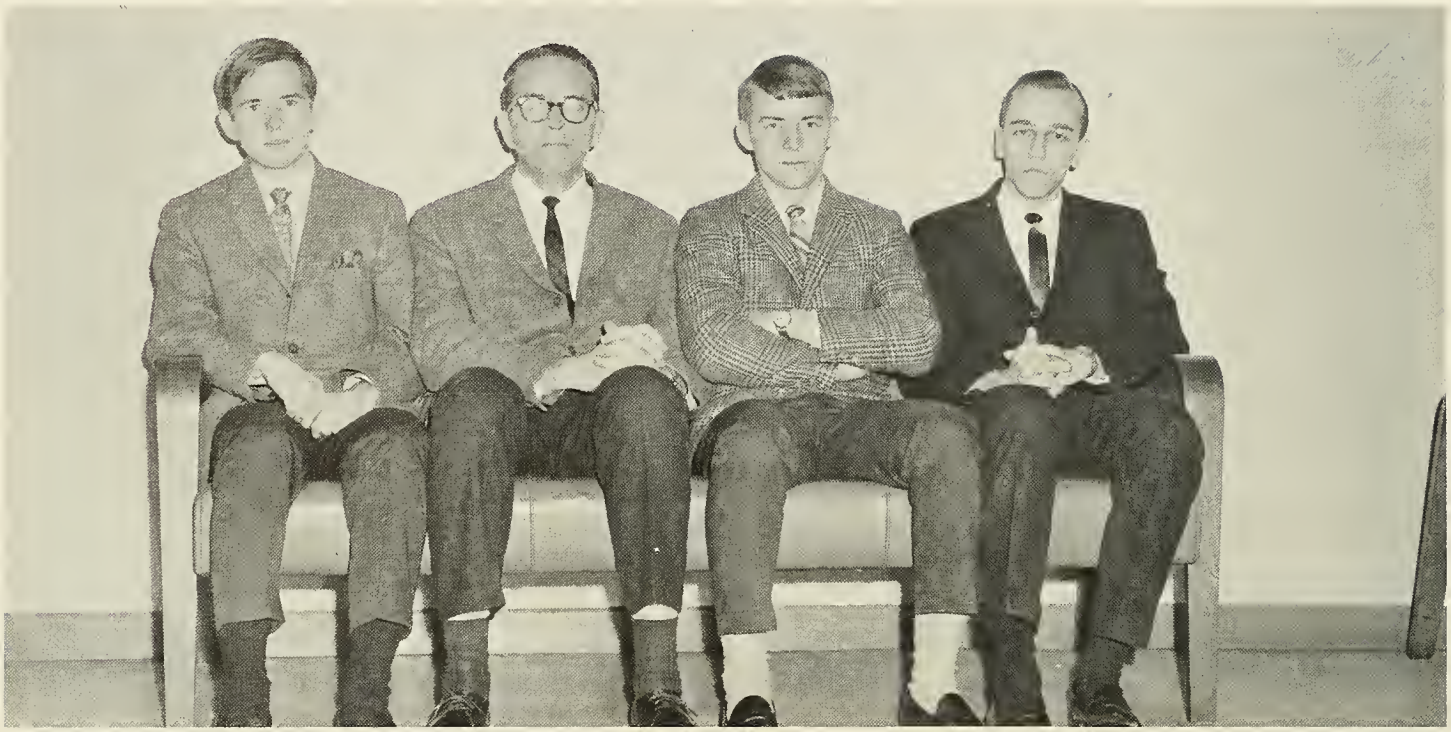

(LEFT TO RIGHT) Clyde Belcher, Lawrence Webb, advisor; Ken Hare, Bob Powell.

Beta Phi Gamma is a national honorary journalism fraternity designed to encourage excellence in all journalistic media. Students who desire to join the fraternity must have a "B" average in their journalism courses and an overall "C" average.

This is the first year Beta Phi Gamma has been active, since it was organized the previous summer. Bob Powell is the president and Lawrence Webb is both the advisor and a member.

Bob Powell, president of Beta Phi Gamma.

ALPHA PI EPSILON

Like the liberal arts students the girls taking the two year Secretarial Science program also have their honor society. Membership in Alpha Pi Epsilon is based on a B average in all courses taken. Officers in the society this year were Pam McClain, president; Vicki Vernon, secretary-treasurer; and Connie Mahaffey, program chairman.

ALPHA PI EPSILON MEMBERS, SEATED (LEFT TO RIGHT): Elizabeth Coker, Connie Mahaffey. STANDING: Pam McClain, Linda Mayse.

COMMERCIAL CLUB

The Commercial Club is an organization for girls majoring in Secretarial Science. This year's program chairman, Joan Raminger, presented programs on the dress of a secretary, office care, and telephone ettiquette for a secretary. Officers in this years Commercial Club were Donna Jones, president; Sandra Hyatt, vice-president; Mary Irick, secretary; and Cheryl Bailes, treasurer.

COMMERCIAL CLUB, SEATED (LEFT TO RIGHT): Jenall Porter, Lana Beckman, Mary Irick, Donna Jones, Joan Ramminger, Cheryl Bailes, Carol Brown. STANDING (LEFT TO RIGHT): Gail Clark, Brenda Banks, Mary Potts, Wanda Hellams, Sandy Bair, Teresa Mills.

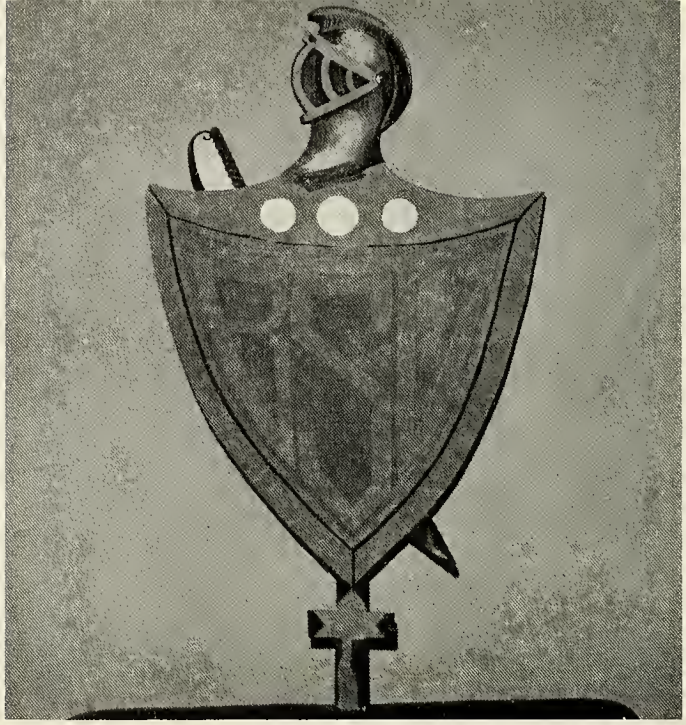

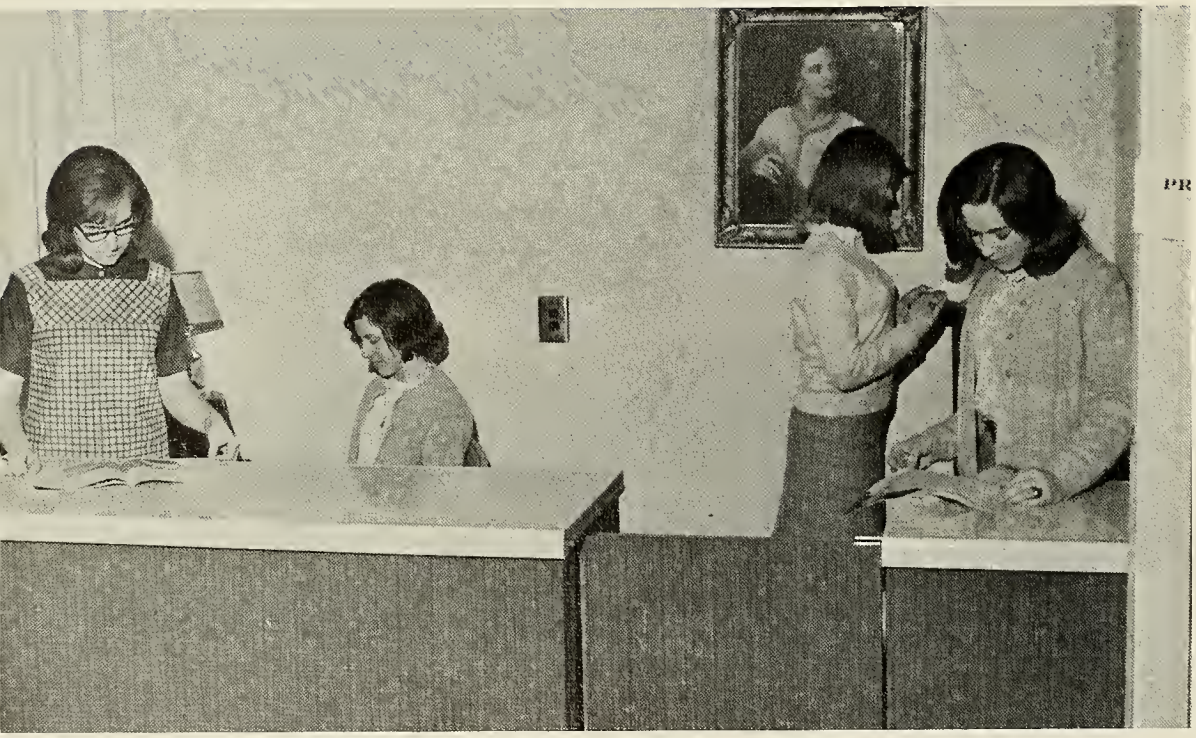

CAMPUS RELIGIOUS ORGANIZATIONS

BSU

FIRST ROW (LEFT TO RIGHT): Lay, Simmons, Brazeal, Blakely, Campbell, Clark, Wheeler, Gillam, Moore, Hodge, Brissey, SECOND ROW: Mauldin, Hightower, Hellams, Grant, Sutton, Roberts, LaMance. THIRD ROW: Jolly, Saxon, Bates, Bishop, Mayse, Weisner, McClain, Moore, Whitworth, Becknell, Knight, Willis, Williams, Satterfield. FOURTH ROW: Moore, Matheny, Bair, Johnson, Bolding, Talbert, Brucke, Dossey, Campbell. FIFTH ROW: Morrow, Laughridge, Kaiser, Inabinet, Jernigan, Lawson, Bagwell, Adams, Ables, Haltiwanger, Poplin, Busbee, Nichols, Jones, Gleaton, Bentley, Hiers, Lewis, Rice, Stephens, Mew, Jones, Braswell, Johnson, Miss Hancock, advisor.

The Baptist Student Union is an organization for Baptist students who wish to participate in a local Baptist church or a campus BSU unit. The BSU has the largest voluntary membership on the Anderson College campus. The 220 member organization serves as the lead organization for three campus unit organizations; the YWA, the Ministerial Association, and Church Related Vocations. Activities of the church group this year included the State BSU convention in Charleston, caroling at Christmas, numerous refreshment parties, and a "foolish social" at the beginning of the year. Speakers this year included Martha Barnett (state BSU worker), Bill Amos of the Foreign Mission Board, and Zella Woody of the state YWA office.

OFFICERS, (LEFT TO RIGHT): Billy Mew, president; Charles D. Jones, vice president; Margaret Johnson, secretary; Ann Knight, stewardship chairman.

Several BSU members prepare to leave for the state BSU Convention at Charleston.

Members of the BSU caroling at Christmas

The BSU "Foolish Social".

Dr. Robert E. Burks, faculty advisor for the BSU, talks with several members.

CHURCH RELATED VOCATIONS

SEATED (LEFT TO RIGHT): Louise Hodge, Avery Poplin, Gayle Jones, Nancy Simmons, Gwen Weisner. STANDING: Charles Jones, Margaret Sosebee, Phyllis Roberts, Shirley Brazeal, Curran League, Betty Gleaton, George Haltiwanger, Ed Matheny.

OFFICERS: FIRST ROW (LEFT TO RIGHT): Avery Poplin, secretary-treasurer; Betty Gleaton, president. SECOND ROW: Phyllis Roberts, BSU representative; Fred C. Metts, advisor; Nancy Simmons, publicity chairman.

Church Related Vocations is a group of Anderson College students who are interested in doing full time church work. This full time church work includes minister of music, minister of education and church secretary. Officers of this year's group were Betty Gleaton, president; Jean Hayes, vice president; Avery Poplin, secretary-treasurer; Nancy Simmons, publicity chairman; Phyllis Roberts, BSU representative.

MINISTERIAL ASSOCIATION

Larry Phillips,
president, first semester.

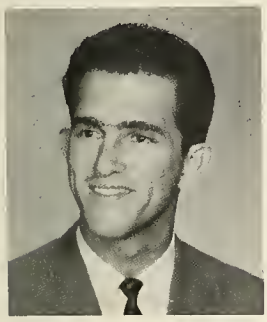

Clarence Estes,
president, second semester.

George Hough, a member of the Ministerial Assocation, speaks to the group at one of their meetings.

The Ministerial Association is a group of Anderson College men students who plan to study for the Baptist ministry. At this writing the group was in the process of writing a new constitution. One reason for rewriting of the association's constitution was the manner for electing its president. This office is filled at the beginning of each semester. Larry Phillips was president first semester while Clarence Estes finished the year as president.

FRONT ROW: Clarence Estes, Billy Mew, Steve Bradley, Ted Gaines. SECOND ROW: Jimmy Crittendon, Tim Williams, Billy Traynham, Walter Wood. THIRD ROW: Don Fricks, Mr. Moore (Advisor), Rick Braswell, Tony Beauford.

YWA

FIRST ROW: Susan Morrow, Shirley Brazeal, Harriet Gillam, Marie Blakely, Brenda Satterfield, Mot Brissey, Gwen Weisner, Sandi Dossey, Avery Poplin. SECOND ROW: Sandra Mauldin, Linda Hightower, Jeannie Bates, Margaret Johnson, Harriet Johnson, Pam McClain, Linda Mayse, Lana Becknell, Nancy Nichols, Connie Mahaffey. THIRD ROW: Annie Kaiser, Sandy Bair, Joyce Jolly, Mary Moore, Mary Bolding, Brenda Miller, Brenda Adams, Anita Thomas, Gail Saxon. FOURTH ROW: Betsy Cox, Kathy Bagwell, Susan Jernigan, Hilda Brucke, Doris Jones, Martha Price, Marilyn Moore. FIFTH ROW: Vivian Campbell, Miss Dora Hancock (Advisor), Ann Knight.

The Young Woman's Auxillary is a branch of the Baptist Student Union. The YWA is a mission-minded organization which studies both home and foreign missions. This mission mindedness was brought to light when the YWA collected food and clothing for a needy family at Christmas and Thanksgiving.

The Anderson College YWA, named for missionary Ann Hasseltine, raised money for the Annie Armstrong and Lottie Moon offerings. As a service to Anderson College boarding women, the YWA placed, at the beginning of the year, pin cushions and calendars in each girl's room.

Y.W.A. Officers

Vivian Campbell _____ President.
Marie Blakely _____ Vice-President.
Pam McClain _____ Secretary.

WESLEY FELLOWSHIP

The Wesley Fellowship is a collegiate religious organization. All Methodists students on the Anderson College campus are automatically members of the religious organization. Officers for the 1966-67 Wesley Fellowship were Joe Pye, president; Elizabeth Woods, vice-president and Jenny Keels, secretary. A major project of the group was the study of religions other than Methodism. Several of the members also attended the Methodist Student Movement Conference.

Joe Pye, President; Jenny Keels, Secretary; not pictured: Elizabeth Woods, vice-president.

SEATED (LEFT TO RIGHT): Elizabeth Woods, Margaret Hornsby, Jenny Keels, Nettie Sue Williams. STANDING: Lane Moore, Mary Mitchell, Mrs. Henry Sullivan, advisor; Mary Lou Bayne, Joe Pye.

WESTMINSTER FELLOWSHIP

SEATED (LEFT TO RIGHT): Robert McKenzie, Mary Hamilton, Hank Roberts, Laura Cooper. STANDING: Mrs. Z. W. Meeks (advisor), Sharon Shirley, Bennett Brown, Nikki Ground, Gail Sanford.

The Westminister Fellowship is the Presbyterian youth group found on most college campuses. The moderator for the Anderson College chapter was Bennett Brown. Among the Group's activities this year was a film on narcotics seen in the home of Rev. James T. Richardson (former associate minister of Central Presbyterian Church). The combined membership of Westminister Fellowship and Wesley Fellowship (Methodists) saw earlier in the year films of the Holy Land visit made by Prof. Everett H. Vivian.

OFFICERS (LEFT TO RIGHT): Sharon Shirley, stated clerk-treasurer; Bennett Brown, moderator; Mary Hamilton, corresponding secretary; Tim Stafford, vice-moderator.

LUTHERAN STUDENTS

(LEFT TO RIGHT): Paul Calvo, Barbara Eaton, Charleen Downey, Olin Cribbe, Marlene Busch.

Barbara Eaton, president of the Lutheran Student Association

A new religious organization, was added to the many on the Anderson College campus. (the Lutheran Student Association,) The purpose of the group this year was to build a large enough group to become recognized as a student religious group. The president of the Lutheran Student Association was Barbara Eaton.

FRESHMAN DIRECTORY

Adams, Brenda Carol, 4000 Edwards Rd., Taylors
Adams, Donnie Earl, Route 5, Seneca
Adams, William Russell, Route 1, Starr
Addis, Clara Elizabeth, Route 2, Powell Rd., Anderson
Albea, Mary Jane, Box 4698, Clemson
Albertson, Donna Jean, Route 7, Elberton, Georgia
Alexander, Arthur Frank, 522 Creswell Avenue, Anderson
Alexander, Carolyn Joyce, Route 4, Greenville
Alexander, Claude Neal, Jr. 207 N. Pine St., Walhalla
Allred, Susan Carla, 112 East Ida Ave., Opp, Alabama
Anderson, Michael Gene, Route 1, Loris
Anderson, William Kenneth, 201 Blair Mill Rd., Belton
Arnold, Gail Elaine, 107 Irby St., Laurens
Ashley, Debbie Gail, Route 1, Honea Path
Ashley, George Dale, Route 2, Honea Path
Autry, James Alton, Jr., Route 2, Belton
Bagwell, Jerry R. Route 1, Liberty
Bagwell, Kathryn Ann, 12 Dendy St., West Pelzer
Bailes, Cheryl Elaine, 817 West Main, Laurens
Bair, Sandra Elaine, Box 87, Elloree
Banks, Brenda Gale, 134 Waddell Rd., Greenville
Bannister, Barbara Joan, Route 2, Taylors
Barnette, Charles Dale, Route 3, Anderson
Baughman, Lindsey Ray, Route 1, Abbeville
Bayne, Mary Lou, 2616 Lane Ave., Anderson
Beacham, Bryan Wertz, 204 Blue Ridge Dr., Clemson
Beasley, Maxine Elizabeth, 811 Wilson, Anderson
Becknell, Lana Dale, Route 2, Seneca
Bell, Gloria Lee, 434 Marion St., Calhoun Falls
Benjamin, Frances Susan, 104 Lee St., Abbeville
Bennett, Harold Irver, Jr. Box 325, Hardeeville
Bennett, William Richard, Route 4, Piedmont
Bentley, William Cleveland, Route 1, Box 87, Lincolnton, Ga.
Bishop, Hubert Eugene, Jr. 909 South Fifth St., Easley
Bishop, Joseph McCurry, Route 2, Pendleton
Bishop, Sandra Loretta, Route 3, Taylors
Bishop, Susan Frances, Route 2, Pendleton
Blair, Claud Michael, 1108 West End ave., Anderson
Bledsoe, Susan Arlene, Box 221, Duncan
Boleman, James Max, Route 1, Townville
Bolen, Mary Ruth, Route 3, Greenville
Bost, John Earl, 502 Morris St., Greenville
Bowen, James Leslie, Route 1, Williamston
Boyce, William Gerald, Jr. Coker Avenue, Charleston
Brannon, Thomas Dale, Bailey Court, Anderson
Bridges, John Steve, Box 22, Sandy Springs
Brigman, Sarah Louise, Barnes Springs, Columbia
Brown, Benny Pierce, Box 354, Starr
Brown, Carol Anne, 2312 Whitehall Ave., Anderson
Brown, Carolyn Ann, Route 2, Box 61, Laurens
Brucke, Hilda Enestine, Route 1, Seneca
Bryant, Larry Thomas, 124 McClure Dr., Anderson
Bullman, Grace Juliette, Route 1, Roebuck
Burris, Ann, Route 2, Box 137, Anderson
Burris, Dan Kirk, Concord Ave., Anderson

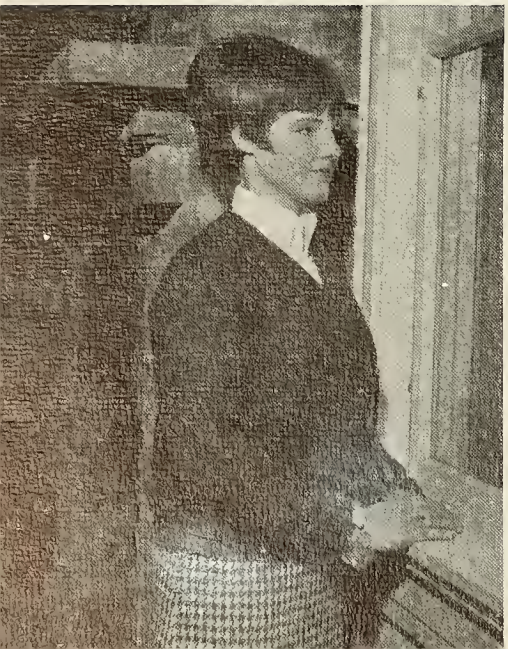

Burris, Robert Marcus, 505 Jeb Stuart, Anderson
Byrum, Samuel LeRoy, 201 E. Street, Anderson
Callaway, Kathryn Gail, 336 East Shockley Ferry Rd.,
Calvo, Paul Alexander, 4524 Landgrave, Columbia
Campbell, Barbara Ashley, 7-A Louisiana, Honea Path
Campbell, Lawrence Cleon, Route 1, Abbeville
Campbell, Rebecca Lynn, Eastmont, Columbia
Carroll, Mary Leila, 507 Brook St., Abbeville
Chambers, Charles Donald, 9 Alexander St., Liberty
Champion, Shelley Steele, 1705 Antigua, Orlando, Florida
Chandler, Madeline Scott, 4203 Woodleigh, Columbia
Clamp, Sandra Jane, Box 864, South Miami, Florida
Clark, Leslie Stribbling, 4015 Beverly Dr., Columbia
Clarke, Teresa Angela, 713 Whitehall Road, Anderson
Clarkson, Alfred Taylor, 4509 Winthrop Ave., Columbia
Clinkscales, Horace Dean, 405 Sims, Anderson
Cobb, Gwendolyn, 26 Dairy St., Ware Shoals
Coleman, Margaret Ann, Route 5, Saluda
Collins,Annette, Route 1, Roebuck
Cooper, George Franklin, 375 North Oliver, Elberton, Ga.
Cooper, Laura Laney, 423 Farley, Laurens
Corbin, Michael Ray, 5 State Park Road, Greenville
Cothran, Iris Faye, Box 96, Starr
Couch, Janice Dianne, 205 Brook Forest Dr., Anderson
Cox, Betsey Lucille, 302 River St., Belton
Cox, Evelyn Rosemary, Route 2, Westminster
Creamer, Joseph Bruce, Route 4, Taylors
Crenshaw, David Lee, Box 157, Pendleton
Crenshaw, Paulla Bolt (Mrs.), 702 Concord Ave., Anderson
Cribbe, Walter Olin, 400 Kingsley Road, Anderson
Crowell, Chris Oliver, 1487 Columbia Rd., Orangeburg
Daniels, Thomas Kent, Thomas Street, Lake City
Davidson, Nancy Dianne, Route 4, Easley
Davis, Teresa L. 706 E. Market St., Anderson
Day, James Lawrence, 815 Dunborton Dr., North Augusta
Dean, Jerry Parker, 516 Shockley Ferry Rd., Anderson
Dickson, William Mack, 317 Walhalla, Westminster
Dixion, Ann, Route 7, Box 454, Anderson
Donahue, Gerald Eugene, 6432 Oakfield Rd., Columbia
Dorsey, Jerry Kenton, Route 4, Seneca
Dorsey, Robert Wayne, Route 4, Seneca
Dugan, William Otis, 104 South William St., Goldsboro N.C.
Dunn, Amos Lewis, 1716 West Market, Anderson
Dunn, Wayne Stephen, Prevost Street, Anderson
Durham, Derrell Travis, Route 1, Pendleton
Earle, Alice W. (Mrs.), Apt. 11-4, Bailey Court, Anderson
Elgin, Steven Ansel, 103 Lafayette, Anderson
Ellis, Fred Dorman, 1110 Rail Road, Anderson
Ellis, Nathaniel Taylor, 134 Duncan Chapel Rd., Greenville
Ellison, Clarence Melvin, 910 Arbutus, Columbia
Ellison, James Milford, 59 Lewis Street, Anderson
Ellison, Judy Ann, 103 Academy, Williamston
Ellison, Paul Carey, 115 Haynie Parkway, Belton
Ellzey, Betsy Marie, 308 Moultrie Sq., Anderson
Estes, Mary Suzanne, 23 Hindman Dr., Greenville
Evans, Landis Kelley, 918 West Whitner St., Anderson
Evans, Teresa Erlene, 2322 South McDuffie St., Anderson
Fant, Andrew Preston, 201 Parkway Dr., Easley
Farmer, Leonard Ray, 110 Calhoun, Abbeville
Field, James Perry, South Fourth St., Seneca
Finch, James Simpson, 1004-B Ella, Anderson
Fleming, Mollie Elinda, 246 Sanders, Darlington

Ford, David Richie, Ft. Rutledge Road, Clemson
Forrest, Nancy Ann, 202 Rockmont Rd., Greenville
Foster, Selma Eugenia, 208 Whitehall Rd., Anderson
Fowler, James Moore, Boulevard Heights, Anderson
Fowler, Mary Jo, Route 1, Liberty
Fowler, Patricia Ann. 2515 Jackson Sq., Anderson
Frady, Wayne Parks, 406 South College, Walhalla
Frank, Linda Lee, Box 43 A, Laurel, Maryland
Fricks, Donald Dean, 13 Tasha Drive, West Pelzer
Fussell, Larry Willard, North Church St., Walhalla
Gaffney, Kathryn Monroe, 1602 North Boulevard, Anderson
Gambrell, Olin Eric, III, 514 Sherwood Ave., Honea Path
Garrick, Fulton Eugene, Route 1, Townville
Gibson, Deborah Anne, 12 Davis Street, La France
Goss, James Francis, Jr. Route 2, Box 132, Gray Court
Grant, Monetta Elizabeth, Route 2, Box 81, Hopkins
Graves, Charlotte, 31 Heard Dr., Greenville
Green, Lloyd Samuel, Jr. Box 25, Mauldin
Ground, Nikki Renee, 206 Virginia Circle, Anderson
Grubbs, Perry Walker, Route 1, Laurens
Gwynn, Andrew Keen, Route 1, Townville
Hair, Connie Dale, 2703 Main St., Barnwell
Hampton, James Michael, Box 281, Easley
Hanks, Richard Carl, 3108 South Main, Anderson
Hanks, Robert Lee, 3013 South Main, Anderson
Hanks, Wade Hampton, Belview, Anderson
Hardee, Imogene, 1782 Hungington Dr., Charleston
Harden, Frances Nedrah, Route 1, Walhalla
Hawkins, Dexter Major, Route 5, Anderson
Hawkins, Troy Edward. Route 2, Seneca
Hayes, Charles Wayne, Route 3, Iva
Hayes, Nancy Jane, 104 Stone Lake Dr., Greenville
Hayes, Ruby Jean, Route 1, Box 241, Liberty
Hellams, Mary Wanda, Route 1, Gray Court
Hembree, Donald Ray. 113 Overbrook, Greenville
Hendley, James Arington, 2 Monaghan Ave., Greenville
Hendricks, Charles Wayne, Route 3, Box 115, Belton
Herron, Cranford Edward, 306 Hedge Street, Central
Hiers, Bessie Marie. Varnville
Hightower, Jane Abrams, East Campus Apts, APT.47-L, Clemson
Hightower, Linda Faye, Box 94, Davis, North Carolina
Hill, Nancy LaVerne, Route 1, Piedmont
Hiott, Dennis Adger, 110 Montis Dr., Greenville
Hitt, Michael Alvin, Liberty
Hodge, Glenda Louise, 238 North Purdy, Sumter
Hodges, James Winston, 77 South Greenwood, Ware Shoals
Holland, Benny Lee, 208 Thackston St., Fountain Inn
Holland, Florence Theresa, Route 2, Batesburg
Holland, James William, 208 Thackston St., Fountain Inn
Holt, Michael Porter, 11 Dairy St., Ware Shoals
Hooper, William Earl, Highway 20, Piedmont
Hopper, Fitz Hugh, 321 Clinkscales St., Belton
Hornsby, Margaret Howle, Route 2, Laurens
Horton, Linda Diane, 305 Shand, Clinton
Howard, Haskell Mervin, 38 Sir Abbott, Greenville
Howle, Mary Elizabeth, 2125 Wappoo Dr., Charleston
Hudson, Robert Stanton, 305 Jeb Stuart, Anderson
Hughes, Jackie Ronald, 209 Ashley Ave., Anderson
Hughes, Jimmie Donald, 209 Ashley Ave., Anderson
Hughey, Carol Ann, 112 Spring Valley Dr., Spartanburg
Hunt, Alfred Charles, Route 1, Townville
Hunter, Robert Franklin, 119 Bowie St., Abbeville
Hutchinson, Alvin Eugene, Route 1, Starr
Hyatt, Sandra Gayle, Star Route, Sunset
Irick, Gayle Adeline, Box 37, Elloree
Jackson, Betty Dianne Box1027, Anderson
Jackson, Judy Elaine, 11 Oak St., Williamston
Jackson, Susan Kay, 116 White Oak Park, Sumter
Jameson, Elizabeth Diane, 304 South First St., Easley
Johnson, Cora Helen 1403 High St., Anderson
Johnson, Frances Dale, Route 7, Elberton, Georgia
Johnson, Harriett Kay, Route 3, Box 174-F, Sumter
Johnson, Tommie Anne, McAllister St., Lake City
Johnstone, William Sinclair, 235 Cureton, Greenville
Jolly, Joyce Carol, Route 5, Gaffney
Jones, Charles Duncan, 303 Farr's Bridge Rd., Greenville
Jones, James Wilson, 1905 Edgewood Ave., Anderson
Jones, Joyce Gail, 104 Howell St., Greer
Jones, Ronald Wayne, Route 5, Seneca
Jordan, Morris Drake, 61 South Estate Dr., Greenville
Kaiser, Annie K., Route 1, Columbia
Keel, Frank Theo, 4006 Liberty Highway, Anderson

Kellett, Douglas Frank, Route 3, Simpsonville
Kilgore, Larry Benjamin, 604-A Sherard, Anderson
Kinard, Kenneth Arrington, 1712 Graeme, Columbia
King, Stan Lyneer, 503 Woodland Way, Anderson
LaMance, Douglas Carl, Box 192, Six Mile
Land, Pamela Jane, 130 Ellison, Belton
Lawson, Jean Elizabeth, 212 F North Church St., Union
League, Curran Elizabeth, 111 Hawthorne Lane, Greenville
Lewis, Charles Gary, 408 Lilac St., Anderson
Mackey, Rita Ann, 3 Sirrine, Anderson
Mackie, Patricia Ann, 2034 Ernest St., Jacksonville, Fla.
Major, Nancy Anne, 112 East Avondale Dr., Greenville
Marse, Sandra Leigh, 609 Shands, Clinton
Martin, Jeanne Marie, 505 Temple St., Conway
Mathis, John Hughey, 603 Lake Ave., North Augsta
Mattison, Fred Woodrow, Jr. Route 1, Ware Shoals
Mauldin, Sandra Dale, Route 2, Seneca
Maxie, Lauren Carol, 6 Main St., Seneca
Mayers, Joan, Route 2, Loris
Mayfield, Antony Donald, 211 West Shockley Ferry, Anderson
McCoy, Kenneth LaFayette, Jr. 1908 Sheldon Dr., Anderson
McEachern, Lynda Kaye, Box 74, Elloree
McGee, Gary Dale, Route 5, Anderson
McKain, Mary Carolyn, Meridian Ave., Taylors
McKenzie, Robert Moore, 226 Ashton Ave., Kingstree
McKinley, Judith Ninita, Route 8, Box 312, Anderson
Mead, Percy Orian, 8 Stocker, Charleston
Melton, Charles Michael, Route 3, Laurens
Miller, Brenda Antonia, Route 3, Batesburg
Mills, Joan Teresa, 111 Henderson Lane, Laurens
Mims, Louis Marion, 7 Don Drive, Greenville
Mims, Phyllis Elaine, Route 3, Timmonsville
Mitchell, Mary Ella, Box 1213, Sumter
Mole, John Henry, 1702 Patterson, Barnwell
Moore, Daniel Truett, Route 1, Laurens
Moore, Florence Marilyn, 911 Fourth Ave., Kingstree

Moore, Joyce Aileen, Route 2, Lynchburg
Moore, Mary Louise, Route 1, Mountville
Moore, Michael Kenneth, Route 1, Townville
Moorhead, Danny Brooks, Route 2, Lavonia, Georgia
Moorhead, William James, 2005 Millgate Rd., Anderson
Morgan, Brenda Carroll, Route 1, Piedmont
Morgan, Marsha Elizabeth, Box 506, Iva
Mullinax, Frances Faye, 4738 Devereaux, Columbia
Murdock, Marshall Howard, Route 5, Anderson
Nalley, Michael J., Route 3, Honea Path
Nance, Mack Lester, 407 Sims, Anderson
Nelson, Carl David, 23 Sutton Place, Moorestown, N. J.
Nelson, Linda Ruth, 82 Saluda St., Ninety Six
Newall, William Capp, Jr., 130 Holly Ave., Clemson
O'Kelley, John Duane, Route 1, Seneca
Orr, Margaret Louise, Route 4, Box 453, Easley
Orr, Robert Wilson, 2203 West North Ave., Anderson
Outz, John Marett, Route 2, Laurens
Owings, Jerrie Lee, 503 Travis, Saluda
Page, Benson L., 221½ South Boulevard, Anderson
Page, Linda Jo, 7817 Yorktown Dr., Alexandria, Va.
Parler, James Avinger, 208 Elizabeth St., Walterboro
Parson, Richard Lee, Route 2, Westminster
Paschal, Christina Elyane, 3506 Gilmore, Jacksonville, Fla.
Patterson, Mark Samuel, 310 Forest Lane, Belton
Payne, William Henry, 21 West Farris Rd., Greenville
Pennington, Mary Elizabeth, Box 56, Starr
Phillips, Edward Richard, 314 Concord Ave., Anderson
Phillips, James Abbott, Box 151, Converse
Phillips, Scarlet Dale, Route 4, Box 410, Greenwood
Pickens, Linda Sue, 2805 Barnard, Anderson
Poole, Carolyn, Route 2, Greer
Poplin, Avery Machrie, 1502 Brantley Rd., Kannapolis, North Carolina
Porter, Genelle Frances, Route 1, Seneca
Potts, Mary Alyce, 316 Clemson St., Laurens
Powell, Ann Marie, 403 Timber Lane, Anderson
Powell, Stanley Herman, Route 1, Calhoun Falls
Pregnall, Allan Fuller, 1602 East Buchanan, Columbia
Price, Martha Ann, Route 2, Westminster
Pruitt, James Lynn, 613 South Pine, Seneca
Pruitt, Mary Lee, Boulevard Heights, Anderson
Quattlebaum, Edwin Rodgell, Jr. 1110 Sterling St., Sumter
Ramey, Wayne Donald, Route 1, Westminster
Rampey, Iris Elaine, Route 4, Piedmont
Rankin, Gloria Pruitt, Route 2, Iva
Rankin, Martha Jane, 403 Harden Road, Anderson
Ray, John Thomas, 2901 Joe Wheeler Dr., Anderson
Reames, Mary Anne, 799 Edisto, Orangeburg
Richard, George Thomas, Box 81, Lincolnton, Georgia
Riddle, Grover Fred, Route 4, Piedmont
Roberts, Phyllis Cheryl, 701 Sunnifield Dr., Williston
Robinson, Neldra Dawn, 301 Myrtle Ave., Belton
Rogers, Mary Kathryn, Echo Trail, Anderson
Rogers, Nancy Cleo, 217 Mauldin Road, Easley
Rogers, Paul Marcus, Route 4, Seneca
Sain, James Ray, 7 Vicki Circle, Greenville
Sanford, Gail Elizabeth, 2707 LeConte Road, Anderson
Sargent, James Donald, Route 3, Anderson
Saxon, Teresa Gail, 6408 Goldbranch Rd., Columbia
Scott, Dennis Leon, Box 10, Mimosa Trailer Park, Anderson
Segars, Mamie Layton, Route 2, Hartsville
Seymour, Susan Dyann, Route 4, Box 385, Anderson
Sharpe, Robert Sebastian, Box 518, Seneca
Shaw, Charlotte Anne Park Drive Ext., Iva
Shaw, Judy Elaine, Box 276, Due West
Shook, Charlene Mae, 26 Heard Dr., Greenville
Short, Erma Sharon, 614 Bonham Court, Anderson
Sims, Phillys Collquitt, 2013 Moultrie Sq., Anderson
Smith, Alan Wesley, 517 Brook, Abbeville
Smith, Julian Devoe, Box 157, Iva
Smith, Patricia Dianne, Route 6, Box 138, Anderson
Smith, Robert Gordon, 232B Pine Lane, Anderson
Sokol, George Edward, Jr., Route 1, Starr
Sorrells, Barbara Anne, North Fourth St., Seneca
Sosebee, Margaret Elaine, Route 5, Box 438, Seneca
Spires, Walter Price, 2205 Boulevard Heights, Anderson
Stafford, Timothy Graham, Route 1, Rock Hill
Staggs, Martha Christine, 608B North McDuffie, Anderson
Stansell, Jimmie Lindsay, 507 Pearman Dairy Road, Anderson
Stedman, Katherine Hope, 2910 Duncan, Columbia
Stegall, Jane Pickens, Route 1, Pendleton
Stephens, John Huskey, 550 West Main, Laurens
Stephens, Robert Wood, 114 Wilson Drive, Brevard, N. C.
Stone, Charles Foster, Box 56, Donalds
Stone, Mary DeNan, Route 1, Owings
Strawhorn, Douglas Barry, 49 Fairview Ave., Ware Shoals
Strickland, James Ronald, 206 Brayles Ave., Belton
Stuart, Charles Barry, 2306 Lane Ave., Anderson
Sullivan, Frank Bailey, Springdale Road, Anderson
Sullivan, Pamela Tillinghast, 2409 Edgewood, Anderson
Sullivan, Robert Michael, 36 Harris St., Anderson
Sutton, Anita Kay, 24 Crest St., Lyman
Swindler, Eleanor Lou, Route 1, Box 568, Columbia
Talbert, Patricia Diane, 6310 Brandt St., Charleston
Taylor, Frankie Nell, 201 Rockwood Dr., Greenville
Taylor, Margaret Elizabeth, Box 317, Westminster
Taylor, Martha Ann, La France
Thacker, Audrey Marie, 222 South Boulevard, Anderson
Thomas, Katherine Winiferd, 204 Hairland Ave., Greenville
Thomason, Judy Dianne, 701 North Weston, Fountain Inn
Thomason, Melvin Erskine, Route 3, Laurens
Thomason, Tommy Douglas, 909 Anderson Drive, Williamston
Timms, David Phillip, 106 Hiawathia Dr., Belton
Todd, Donna Lynn, Route 4, Loris
Townsend, Ronny Parker, Route 5, Anderson
Trammell, Emily Jane, Laurens Road, Clinton
Traynham, Howard William, Jr., Route 1, Simponville
Turner, William Ervin, 301 Rosemary, Greenville
Vanadore, Richard Spearman, 212 Beaty Square, Anderson
Vaught, Robert Ernie, Route 2, Loris
Walker, Paul Livingston, Route 2, Ninety Six
Wall, William Willson, 325 West Main, Moncks Corner
Waters, Barry DeLane, 224 Foster St., Anderson
Watkins, Cassandra Ann, 5186 Monterey, Charleston
Watson, Caroline Elizabeth, 1603 College Ave., Anderson
Watson, George Truman, Route 4, Easley
Webb, Gloria Eugenia, Route 2, Belton
Weisner, Gwendolyn LeRay, 208 Cureton St., Greenville
Westerman, Carol Scott, 5703 Dawes Ave., Alexandria, Va.
Werts, Rebecca, Route 3, Ninety Six
Wham, Norman Wayne, 2500 Neville Way, Anderson
White, Michael Dewayne, Transylvania St., Piedmont
Whitworth, Sandra Dianne, 1105 Fretwell, Anderson
Wilbanks, Thomas Glenn, 108 Swain St., Anderson
Williams, Brenda Arlene, 116 North Main St., Suluda
Williams, Calvin Stanley, 508 Hall, Anderson
Williams, Carol Ann, 601 Singleton Ave., Kingstree
Winn, James Hartnette, Beulah St., Due West
Wood, Cynthia Anne, Greenville
Wood, Marion Wayne, Route 2, Pickens
Wood, Walter Edwin, Jr., 1404 Hammond Ave., Williamston
Woodson, Patricia Diane, 1103 West Main, Williamston
Worley, Larry Junior, Route 1, Seneca
Wyatt, Gerald Baxter, 13 Henderson Dr., Travelers Rest
Yates, James Ronald, 103 Kates St., Anderson
Youmans, Jonathan McCallum, Route 3, Box 200, Westminster

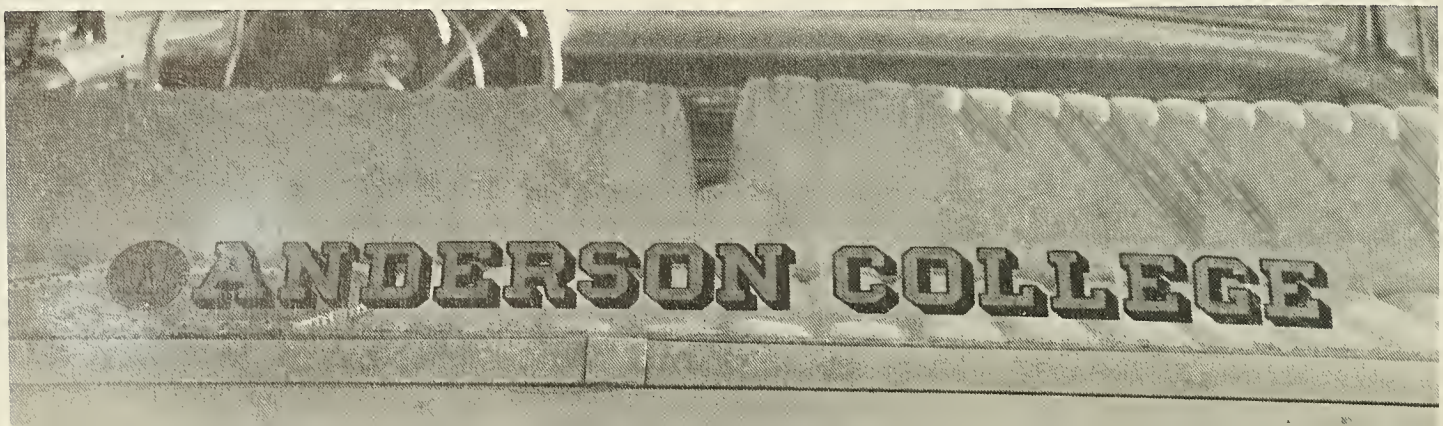

SOPHOMORE DIRECTORY

Abercrombie, Johnny Paul, Route 1, Ware Shoals
Ables, Jerry Lee, 207 Brook St., Honea Path
Adair, William Garrett, Jr., Route 1, Owings
Adams, Gary Dean, Route 2, Bessemer City, N. C.
Addis, Miles Richard, 8 Keowee, Walhalla
Alexander, Barry Kenneth, 307 Highland Dr., Clemson
Allen, Douglas Burton, Jr., 100 Rose Hill, Anderson
Allen, Frances McLeod, 100 Rose Hill, Anderson
Allen, John Parker, Jr., 1012-A North Fant St., Anderson
Anderson, Michael Gene, Route 1, Loris
Anderson, Robert Randolph, Route 3, Camden
Ashley, John B., 9 Central Avenue, Honea Path
Atkins, Danny Eugene, 22 Apple St., Barnwell
Ayer, Edna Eugenia, 513 North Fourth St., Seneca
Barrett, James Phillip, 300 Owings St., Laurens
Barton, Jo Ann, 4 Pine Ridge Dr., Greenville
Bates, Cynthia Virginia, 2022 Sheldon Dr., Anderson
Bates, Norma Jean, Route 2, Marietta
Beauford, Harold Thomas, Highland Terrace, Abbeville
Beaver, Thomas Eddie, 28 Gurley Ave., Greenville
Belcher, Clyde Walter, 12 Catawba, Greenville
Bennett, Judith Ann, 341 Tribble, Anderson
Blakely, Jo Marie, Route 2, Martin, Goergia
Blanton, Beverly Jane, North Dorm, Anderson Memorial Hospital
Blanton, Sherrell Clyde, Route 4, Nichols
Blore, Norman Leslie, 702 Church St., Laurens
Boggs, Arthur Haynie, Jr., 1304 Bolt Dr., Anderson
Bolding, Peggy Lynn, Route 2, Pickens
Bolt, Johnie Jean, 4229 Devereaux, Columbia
Bond, Claud William, 121 McGowan, Abbeville
Bowen, Frances Helen, 810 Bleckley, Anderson
Bowen, Julian William, 139 Hillcrest, Toccoa, Georgia
Bowman, Janet Eve, Route 1, Iva
Bradberry, Doris M. (Mrs.), Route 1, Williamston
Bradley, Steven Russell, 17 Smytne St., Pelzer
Branyon, Allie Maye, Box 5, Due West
Branyon, Martha Faye, Box 5, Due West
Braswell, Rickard Lee, 11-E Yorktown Apts., Greenville
Brazeal, Shirley June, 66 Main St., West Pelzer
Brissey, Martha Jane, Route 1, Ware Shoals
Brock Kathy Gale, 502 North St., Anderson
Brockman, Catherine Joselyn, Route 1, Greer
Brooks, Larry Neil, Mohawk, Tennessee
Brown, Allan Eugene, 1917 Inman Dr., Anderson
Brown, Bennett E., Box 396, Kingstree
Brown, Thomas James, Peachtree St., Anderson
Buchanan, Michael Addis, 1508 Johanna Circle, Anderson
Buchanan, Jasper James, Jr., McKinley Dr., Anderson
Burton, Sara Patricia, Route 4, Abbeville
Burton, Floyd David, 1203 S. Tower, Anderson
Busbee, Maury Judson, Route 1, Wagener
Busch, Sandra Marlene, Route 1, Walhalla
Calton, Sylvia Carolyn, 820 Ridgedale Dr., Spartanburg
Campbell, Leonard N., Box 151, Pendleton
Campbell, Vivian Patricia, Box 23, Route 1, Iva
Capell, Brenda Gale, 601 Camfield, Anderson
Carlton, Byron Jerry, 402 W. Fredericks, Anderson
Carpenter, Stephen Dean, 106 Village Dr., Anderson
Carter, Julie Patricia, Box 367, Georgetown
Carter, Luther Tracy, Jr., Route 1, Latta
Casey, Betty Ann, Route 2, Box 486, Easley
Catanzaro, David Paul, 419 Tanglewood, Anderson
Cely, Margaret Elaine, Clayton Street, McCormick
Chandler, Stanley Lee, Route 3, Pelzer
Chapman, Arthur Vaney, Myrtle Avenue, Pelzer
Chapman, Sara Elizabeth, Route 2, Pelzer
Childress, William Edwin, Route 1, Liberty
Christian, Thomas Jeffrey, 1009 Brock St., Anderson
Cisson, Joel Scott, 407 Lady St., Greenville
Clemons, Barry Anthony, Route 2, Box 260, Tabor City, N. C.
Coggin, Anita Kathleen, 112 Oakridge, Charlotte, N. C.
Coker, Elizabeth Ann, Route 1, Fountain Inn
Coker, Janice E., Route 4, Piedmont
Coker, Sandra Lee, Traxler St., Williamston
Collins, Danny Byron, School St., Batesburg
Collum, Sylvia Ann, Route 1, Box 173A, Lexington
Cook, Marion Richard, Jr., 104 Woodlawn, Laurens
Cook, Rodger Dale, 25 Fairview, Ware Shoals
Cowan, Maria Joe, Route 2, Iva
Craig, Dewey Clinton, Anderson College Campus, Anderson
Craigo, Karen Lee , Route 7, Greenville
Crews, Michael Brant, 304 North West Eighth, Seneca
Dantzler, Bruce Emanuel, Box 214, Cameron
Dantzler, Ruth Ann, 1421 Brian, Charleston
Darnell, Judith Ann, 1910 Hagood, Barnwell
Davis, Jeanette Elaine, Route 3, Box 106, Orangeburg
Davis, Michael Roy, 15 Ethelridge Dr., Greenville
Dellinger, Carrol Jones, Jr., Box 233, Liberty
Derrick, Edward Wright, 32 Douglass Dr., Greenville
DeVore, Janice Faye, Heyward Ave., Honea Path
DeVore, Jean Kaye, Heyward Ave., Honea Path
Dickson, Kathryn Juanita, 414 Central Ave., Anderson
Dilworth, Charles Edward, North Pine St., Walhalla
Dossey, Sandra Ann, 200 Crestwood, Sumter
Downey, Charleen Dale, Route 4, Hammett Rd., Greer
Drennon, Alton Craig, Bailey Courts, Anderson
Durham, Joyce Swaynham (Mrs.), Route 1, Box 515, Easley
Dye, Patsy Louraine, 214 Edgewood Ave., Belton
Eaton, Barbara Ann, 4035 Ensor, Columbia
Edgar, Jesse Daniel, 36 Ames, Seneca
Edwards, Brenda Sue, 11 Waters Ave., Greenville
Edwards, Elbert Thomas, Jr., 3907 Liberty Highway, Anderson
Ellis, Frances Harriet, Route 1, Martin
Ellison, Judy Gail, 531 Bailey Ave., Pendleton
Elrod, Anthony Wayne, 303 Gassaway, Central
Estes, Clarence Nealy, Jr., 278 Pinckney, Chester
Evans, Don, 109 Hampton Avenue, Calhoun Falls
Fant, Marsha Anne, Route 1, Anderson
Fant, Patricia Laurent, Route 1, Anderson
Felkel, Billy Carson, Box 224, Elloree
Feltman, James Brown, 308 West Johnson, Hartwell, Ga.
Fife, Jane Lee, 301 Fife Dr., Clemson
Fletcher, Henry Vernon, Jr., 208 East Morris, Anderson
Ford, Martha Anne, Whilder, Williamston
Fowler, Jennifer Kay, 2101 Buncombe Rd., Greenville
Freeman, Marion Glenn, Box 15, Liberty
Gaines, Benjamin Terral, Route 3, Seneca
Galloway, Tillman Hope, Jr., Hardy Street, Williamston
Gambrell, Ronald Horace, 514 Sherwood Ave., Honea Path
Garrison, Donald Arthur, Box 35, Sandy Springs
Gault, Deborah, 1014 Fairfield Dr., Anderson
Gilbert, Linda Frances, Route 2, Box 603, Orangeburg
Gillam, Mildred Harriet, 1128 Russell, Orangeburg
Gilmer, George Richard, Box 163, Warrenton, Georgia
Gilmore, Willa Carol, Route 1, Anderson
Gleaton, Betty Carol, Route 12, Charleston
Glenn, Marilyn Katherine, Route 7, Box 176, Anderson
Gordon, Ginger Lee, Higgins Circle, Newberry
Granger, Patricia Ellen, 2667 Two Notch, Columbia
Grant, Johnny Ralph, 14 Brogon, Anderson
Gray, George Anthony, Box 312, Iva
Green, Charles Larry, 21 Perrin, Greenville
Gunnells, William Franklin, Route 2, Honea Path

Gunnin, Kenneth Randall, Route 8, Anderson
Hall, Basil Edwin, Route 2, Honea Path
Haltiwanger, George Vernon, 313 C, Anderson
Hamilton, Mary Walker, 128 Academy, Laurens
Harbort, Hugh Valentine, Jr., 1507 Elmtree Road, Columbia
Hardy, Joan Lynn, 181 Rutledge Road, Orangeburg
Hare, M. Kenneth, 1603 East Market, Anderson
Harrison, John David, Route 1, Owings
Hart, Elizabeth Lea, Route 1, Vance
Hartzog, Denzil Lavance, Jr., 1655 Central, Orangeburg
Hawkins, Jacquline Sue, 2825 South Main, Anderson
Hawkins, Harry Wayne, Route 1, Seneca
Hayes, Carl Edward, 37 Butternut Dr., Greenville
Henderson, Joseph Lynn, Jr., 23-D Clayton Manor, Anderson
Hendricks, Ralph Michael, Route 2, Central
Herndon, William Clayton, 501 Benson, Hartwell, Georgia
Hill, Thomas Franklin, Route 2, Laurens
Holliday, Elizabeth Ann, Route 3, Belton
Hollingsworth, Barry Foster, Route 5, Circle Dr., Greenwood
Holmes, Elizabeth Gayle, 5265 Potomac, North Charleston
Holmes, Harriet Ann, Route 2, Johnston
Holt, Ruth Deborah, 238 Adden, Orangeburg
Hopkins, Martha Rose, 302 Yorkshire, Greenville
Horton, J. Ed., Jr., West Road, Belton
Hough, Ward George, 1202 McDuffie St., Anderson
Houston, Steve R., 30 Blake, Belton
Hovis, Nancy Aleese, Box 456, Belton
Hudgens, Ralph Allen, Jr., 101 Donny Brook Ave., Greenville
Huey, Cleveland Adger, 408 Taylor, Anderson
Huffman, Larry Ronald, 305 Spruce, Greenville
Hyatt, Thomas Powe, 109 Christian, Cheraw
Inabinet, Kathleen Elise, Route 4, Box 176, Orangeburg
Irby, Eilene, 734 Edgemont, Rock Hill
Irick, Mary Louise, 330 Lake View Dr., Orangeburg
James, John Charles, 2517 McKinley, Anderson
Jaynes, Junnie M., Route 2, Westminster
Jefferson, James Alvin, 110 I Street, Anderson
Jernigan, Susan Marguerite, Ivey Street, Clio
Johnson, Margaret Ann, Route 1, Easley
Jones, Charles Blanchard, 206 Mason Craft, Sumter
Jones, Donna Diane, 740 Parkins Mill Rd., Greenville
Jones, Doris Jean, Sunset Pickens
Kay, George Richard, 607 College Heights, Anderson
Kay, Luther Robert, 607 College Heights, Anderson
Kay, Richard M., O'Neal St., Belton
Keels, Jenny Caroline, Box 278, Summerton
Keese, Carwford Martin, Route 2, Westminster
Kelley, Carolyn Dianne, Route 2, Pickens
Kelley, Wilda Ruth, Bellair Circle, Anderson
King, Eddie Harold, 504 Forest Lane, Belton
King, Robert Taylor, 116 Fabrica St., Clemson
Kirkland, Ken Wayne, 514 Georgia St., Columbia
Knight, Margaret Ann, 15 Whilden Dr., Williamston
Knight, Mary Ellen, 46 Long Forest Dr., Greenville
Kowalski, Mary Suzanne, Route 1, Anderson
Laughridge, Richard Allen, 1709 Market St., Anderson
Lawson, Charles Franklin, 846 Brandywine St., Jacksonville
Lawton, Barbara Jean, 206 Brock Avenue, Honea Path
Leary, James Collins, Bailey Court Anderson
Leeds, Robert Edwin, 67 Dundee Lane, Greenville
Looper, Eme Victoria, Box 428, Greenwood
Love, Baylus Cade, 1591 Sunset, Orangeburg
Lowe, Jimmy Larry, 27 McGee, Belton
Lusk, Martha Linda, Route 1, Central
Madden, Richard Neal, 3811 Liberty Rd., Anderson
Madden, Tina Louise, 2826 LeConte Rd., Anderson
Mahaffey, Connie Beatrice, Pine St., Belton
Martin, Doris Rebecca, 307 West Frederick St., Anderson
Martin, Wallace Brenton, Shockley Ferry Rd., Anderson
Masters, Franklin David, Route 1, Box 371, Liberty
Matheny, Paul Edward, Box 217, Bamberg
Mayse, Linda Kay, Holland St., Simpsonville
McCall, Roy Carl, III, Box 647, Easley
MCarley, Barbara Ruth, Route 1, Iva
McCaskill, Lexie Lee, Bailey Court, Anderson
McClain, Pamela Jane, 200 Camden Lane, Belle Meade, Greenville
McCown, Suzanne, 1900 Boulevard Heights, Anderson
McCoy, Janis Lee, Route 1, Starr
McDonald, Jean, Route 2, Donalds
McKinley, Martha Gale, Route 8, Box 312, Anderson
McKinney, Michael Lee, Route 2, Hodges
Meeks, James Michael, Hampton Ave., Honea Path
Melton, Julianne DeLis, Box 312, Greenwood
Merck, Barbara Ann, Route 4, Box 277, Anderson
Merritt, Robert Johnston, 3806 Alston Rd., Columbia
Mew, Billy Lee, Izlar, Blackville
Mikopoulos, John Cary, North First St., Seneca
Milam, Rowland Wade, Route 1, Mountville
Miller, Linda Ann, 139 Jones St., Lavonia, Georgia
Miller, Linda Lee, Route 1, Duncan
Moore, Everette Lane, Route 3, Anderson
Moore, Timothy Dennis, Sheldon Drive, Anderson
Morrell, Katherine Eileen, Horrell Hill, Hopkins
Morris, Frances Elizabeth, Box 36, Pinewood
Morrow, Susan, 434 Jeter St., Edgefield
Mundy, Len Carrol, 126 McCowan Ave., Abbeville
Murry, Dean Jarrell, 1463 Elmtree, Columbia
Nash, William Abner, Route 1, Fountain Inn
Nelson, Michael Henry, 615 Murphy St., Anderson
Nix, Kenneth Wayne, 103 Ethelridge, Greenville
Norris, Andrew Leon, Jr., 104 McGown Ave., Abbeville
Norton, Charles Robert, 202 Farrar St., Summerville, Ga.
O'Dell, Gail Gentry, 223 Holly Ave., Clemson
Owens, Homer Lamar, Jr., 16 Willard St., Liberty
Padgett, Patricia Harriett, 1642 East Main, Westminster
Palmer, David Lanier, Box 1402, Clemson
Partain, Terry Lynn, 2831 South Main, Anderson
Pelfrey, David Ronald, Route 8, Greenville
Perry, Donna Rae, 316 Wellington, Anderson
Perry, Edgar E., 13-4 Bailey Court, Anderson
Phillips, Larry Ralph, Box 216, Central
Phillips, Thomas Armerious, Main Street, Converse
Poore, Henry David, Main Street, Simpsonville
Porter, Donna Kay, Route 1, Piedmont
Porter, Kenneth Ray, Route 1, Piedmont
Porter, Louise Katherine, Route 2, Orangeburg
Powell, Mary Alice, 2510 Lane Avenue, Anderson
Powell, Robert Everett, 205 Cresent, Sumter
Pridmore, Sandra Lee, Route 3, Simpsonville
Pye, Joseph Robert, 5124 Pttman, North Charleston
Quarles, John Edwin, 1432 Alpine, West Columbia
Radcliffe, Barbara Louise, 139 Maxwell, North Charleston
Ramminger, Mary Joan, Woodruff Road, Greenville
Ray, Nan Ellen, 203 Edgewood, Clemson
Renfroe, James Paul, 207 Beauregard, Anderson
Reynolds, Linda Carol, Route 5, Asheville, N. C.
Richey, Martha Moore, Pliney Circle, Simpsonville
Roberts, Henry Arnold, Jr., 613 Bonham Court, Anderson
Roe, Larry Van, 108 Clinton Drive, Anderson
Rogers, Catherine Ann, 303 Main, McColl
Rogers, William Clarence, 2803 Echo Trail, Anderson
Rose, Ashton Neal, Route 1, Hopkins
Rose, David Edward, 226 Randall St., Greenville
Sanford, Robert D., 2707 LeConte Road, Anderson
Sartain, Thomas Earl, 2703 Cedar Lane, Anderson
Satterfield, Brenda Kay, 10 Sycamore, Greenville
Saxon, Sammy Barron, 10 Smith Street, Greenville
Schronce, Steve Ezell, 225 Bannister, Belton
Senn, James M., Route 3, Honea Path
Sherard, William Watson, 1601 College Ave., Anderson

Shirley, Mary Jane, 306 Nelson, Anderson
Shirley, Rita Lane, 4831 Citadel, Columbia
Shirley, Sharon Frances, 104 Sanders, Anderson
Simmons, Nancy Carol, 536 West Main St., Williamston
Simpson, Cheryl, 207 Thomas, Clemson
Sloan, Jerry Richard, Route 1, Simpsonville
Smith, Beverly J., 3209 Howland Drive, Anderson
Smith, Treva W., (Mrs.), Box 345, Iva
Spearman, Charles Francis, Route 5, Anderson
Spigener, Mary Perrin, Water St., Allendale
Steele, Nancy Lee, 1189 Farifield, Orangeburg
Stegall, Ronnie Ansel, Route 1, Pendleton
Stephens, John Huskey, 550 West Main, Laurens
Stephens, Robert Wood, 114 Wilson Drive, Brevard, N. C.
Stevens, Sandra Kay, Box 945, Clemson
Stewart, Lewis A., Jr., 306 West Curtis, Simpsonville
Stone, Hollis Anthony, 2009 Laurel, Anderson
Stone, Kenneth Rene, 211 Pine Lane, Anderson
Strain, Velle Reece, 2301 Lindale, Anderson
Sullivan, Anthony Wayne, Box 216, Kingstree
Sutherland, James Walter, Box 173, Easley
Tate, Gloria Elizabeth, 203 West Highland Ave., Andersor
Taylor, Frances Geraldine, Bailey Court, Anderson
Taylor, James Elmond, Liberty
Terry, Mary Jane, Route 2, Starr
Terry, Wille Mole, III, Martin
Thomas, Anita Ann, Darlington Ave., Farifax
Thompson, Deborah Ann, Stewart, West Pelzer
Thrasher, Gloria Hean, 341 Tribble, Anderson
Thrasher, John Michael, Route 2, Anderson
Thruston, Joseph Johnson, Jr., Route 2, Greenville
Thurmond, James Gordon, III, 3008 Cambridge, Anderson
Timmons, Elizabeth Ann, 53 East Tallulah Dr. Greenville
Tucker, Sandra Marie, Route 8, Box 108, Anderson
Tyler, Le Myra, Box 134, Wagener
Ulmer, Carol Jeanne, Box 276, Cameron
Vance, Linda Jean, 605 Marshall Ave., Anderson
Varn, Roxie Anne, 577 Hillsboro, Orangeburg
Vaughn, Tone Jennifer, 3324 East Worth, Greenville
Vernon, Vicke Elaine, 213 E St., Anderson
Vincent, Danny Reed, Route 4, Box 89, Kershaw
Walker, Marvin William, Jr., 405 Chestnut, Abbeville
Wall, William Darrell, Route 1, Anderson
Ward, Gary Roger, Route 4, Easley
Watson, Jimmy Ray, Box 244, Calhoun Falls
Watts, Linda Ann, Mountain View, Westminster
Webb, Danny Nelson, 610 Grove Road, Greenville
Webber, Janice Marguerite, 104 Church St., Simpsonville
Wheeler, Barbara Ann, 226 North Salem Ave., Sumter
White, Juanita Morris, 1800 Beverly Road, Rocky Mount, North Carolina
Whitfield, Harold E., Route 1, Pendleton
Williams, James Norman, Jr., 206 Befford Forrest, Anderson
Williams, Marolyn Fay, Route 3, Box 1, Greenville
Williams, Nettis Sue, 311 Colonial Dr., Kingstree
Wilson, David Ronald, Route 1, Gray Court
Wilson, Marilyn Elizabeth, Route 3, Laurens
Wilson, Richard Woodrow, 107 Church St., Abbeville
Winn, Miriam Geneva, Box 84, Plum Branch
Wise, Jean Crouch, Route 3, Batesburg
Wood, Tanda Kay, Route 1, Modoc
Woods, Sara Elizabeth, Route 1, Owings
Woodson, Linda Gayle, Route 3, Marion
Wooten, Charles Arthur, 615 North McDuffie, Anderson
Wooten, Jo Earle, 702 Williams St., Williamston
Yarborough, Foster Hall, Route 1, St., Matthews
Young, Mary Claudia, 110 Clarendon, Clemson

NEW STUDENTS, SPRING TERM

Atkins, Dennis Eugene, Route 2, Abbeville
Barrett, John William, Route 1, Anderson
Bond, William Carl, Jr., 600 Cox Street, Abbeville
Bosworth, Julian Hammonds, 516-B West Fredericks, Anderson
Boyd, John Thomas, Route 2, Iva
Burley, Gayle Marie, Erwin Street, Walhalla
Byars, Richard Kenneth, 104 Woodview, Laurens
Campbell, John David, 512 East Fredericks, Anderson
Chasteen, Swonnie Ray, Route 3, Piedmont
Cooper, Thomas Reid, Riggs Drive, Clemson
Crawford, Cliff Dale, 13-C Earle Homes, Anderson
Crittendon, James Edward, Apt. 11-3, Bailey Ct., Anderson
DeBerry, Michael Todd, 813 Wilson, Anderson
Ellington, Charles Michael, 13 Williams, La France
Gaynor, Ronald L., 1213 Gentry Drive, Anderson

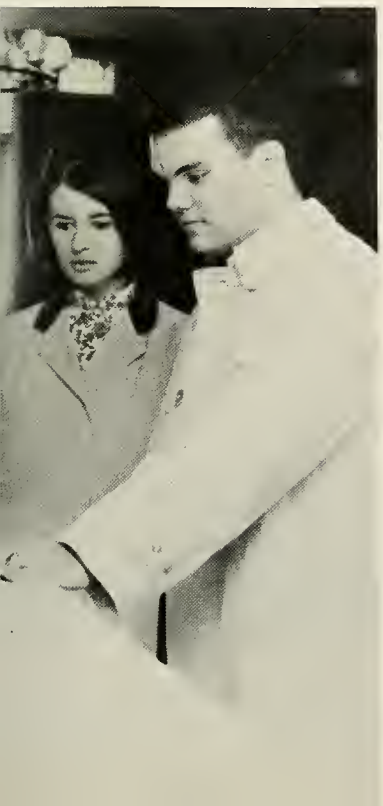

Greene, William Jeffrey, South McDuffie, Anderson
Hall, Glenward Kay, 206 North Catherine, Walhalla
Hamilton, David Randolph, 5 Fuller, Pelzer
Hollifield, Jay Terry, 17 Holmes Drive, Greenville
Hong, Hyong Ung, 2312 East North Avenue, Anderson
Hopkins, James William, Jr., 4 Reed, Pelzer
Howard, Michael Floyd, Route 2, Easley
Humphries, Linda Carolyn, 211 Timber Lane, Anderson
Jones, Gerard Holloway, Route 1, Frogmore
Jones, Vivian Sites, 406 College Avenue, Anderson
Kabbani, Nabil, Bagdad Station, Aleppo, Syria
King Jerry Wayne, Tollison Trailer Park, Belton
Letson, Clarence Lemuel, Jr., 101 Wesley, Walhalla
Lever, Sarah Felder, 254 Riggs Drive, Clemson
Lukens, Mary Gage, 37-R Eaton, Clemson
McAbee, Marya Ann, Route 4, Seneca
McBrearty, Ernie Michael, Route 7, Greenville
McGee, Bonnie Carole, 202 O'Neal Drive, Anderson
McManus, William David, 202 Pressly, Greenwood
Martin, June Elizabeth, Windsor, Westminster
Merritt, Shirley Ann, Route 1, Piedmont
Nix, Alfred Cleveland, Route 4, Seneca
Owen, Pamela H., 116 Duckworth Lane, Anderson
Padgett, Rodney Carroll, 15 Lakeside Drive, Walhalla
Paredes, Javier Edmundo, Lima, Peru
Powell, Con Allen, 116 Highland Drive, Union
Prince, Samuel William, 1000 Greenville, Anderson
Purcell, Fran Elizabeth, Route 1, Anderson
Sanders, James Harold, Route 1, Liberty
Saverance, Robert Edwin, Route 1, Hemingway
Seawright, Carol, 2108 Woodside Avenue, Anderson
Sharpe, Melanie Irene, 103 Victoria Circle, Anderson
Smith, Edward Lemuel, Jr., 109 North Rod Lane, Carbondale, Ill.
Smith, Stephen Bennett, 924 East Whitner, Anderson
Spearman, Diane Elizabeth, Route 5, Anderson
Thompson, Charles Lamar, 3 Jaynes, Walhalla
Thompson, John Allen, 514 Academy, Laurens
Todd, Jean H. (Mrs.), Route 8, Anderson
Trowbridge, Sara Patrick, 203 Robert, Anderson
Vun Cannon, John William, 7425 Patricia, Columbia
Walker, Karen Ann (Mrs.), 37-L East Campus Apts., Clemson
Ward, Rufus L., 2804 Chestnut Drive, Anderson
Wilder, Tony Marvin, 418 East Franklin, Anderson
Williams, Timothy Earle, 3 Beaverdam Dr., Williamston
Yennemadi, Sudha, 206 Cadell Road, Bombay 16, India

EDITOR'S AFTERWORD

As you look through the 1967 COLUMNS you soon begin to see the history of one year at Anderson College opening before your eyes. Compiling an accurate history of the happenings at Anderson College was no easy job for this editor. It required many hours of hard work for myself and the whole staff. Besides the hard work involved, there is the matter of making the book a work of art, not only for the staff, but primarily for the readers. In considering art, we must consider layout and know whether each page will be balanced. In considering art, the selection of paper and type must be made. In considering art, we must think of the all important cover that amounts to 50 per cent of the appeal of the book. But above all, the book must be a history of 1967 at Anderson College. This is the primary purpose. After all is done and said, the readers have to be considered. Will they like the book? If they do, then part of the goal has been achieved. I hope the 1967 COLUMNS will bring back many memories for all of you in years to come. If this year at Anderson College has been one for you to remember, then I hope the COLUMNS will aid in that remembrance.

John Thruston
Editor